THE WEATHER

The indications are that it will rain and be warmer tonight; Wednesday cloudy, probably rain in the morning and warmer; light easterly to southerly winds.

# THE LOWELL SUN

5 O'CLOCK

ESTABLISHED 1878 LOWELL MASS. TUESDAY AUGUST 15 1905 8 PAGES ONE CENT

# LATEST

## PEACE IS IN SIGHT

### The Envoys Have Already Made Good Progress

THE HOTEL WENTWORTH, Newcastle, N. H., Aug. 15.—These, on well-founded Japanese authority, are the articles of the Russian-Japanese treaty which have been discussed and settled:

Article 1—Protectorate of Korea.

RESULT—JAPANESE FULL PROTECTORATE.

Article 2—Evacuation of Manchuria by Russians.

RESULT—RUSSIANS AGREED TO A COMPLETE EVACUATION. CHINA TO GOVERN MANCHURIA WITH FULL POWERS.

Article 3—Manchurian railroad.

RESULT—COMPLETE CESSION TO JAPANESE OF RAILROAD, EQUIPMENT AND ROLLING STOCK.

(Continued to Page Five)

## MURDER INQUEST

The inquest on the death of Mrs. Jennie Spalding who was shot and killed at the Northern depot was held in the second session of police court this morning.

Judge Fred A. Fisher presided and Deputy Welch conducted the inquest.

The witnesses called were Dr. J. B. Irish, Dr. C. B. Pool, Jennie McKittrick, telephone operator at the Northern depot; Miss Isabella Johnson of Westford who sat beside the murdered woman; Miss Margaret White, Frank H. Harding, a Boston tobacco salesman; Announcer John H. Feeney of the Northern depot; Lieut. Webster, Officer Peter F. Cawley, Charles Thurston and Charles Schloss.

The only witness summoned who did not appear was E. S. Hylan of Nesmith street who is ill at the beach.

The inquest began about 10.30 and lasted two hours. It was held behind closed doors.

Frank C. Wright, the Boston lawyer who figured in the case was also summoned but failed to appear.

### MRS. MORRIS

#### WIFE OF ACCUSED MAN MAKES A STATEMENT.

LACONIA, Aug. 15—Mrs. Ida L. Morris of 227 Court street, this city, wife of G. S. Morris now in jail in Lowell awaiting trial on the charge of murdering Jennie Spaulding, sent the following communication to the press yesterday:

"When G. F. Morriss was here on July 23 and stayed a week, he passed most of his time at the house where I was employed as a domestic. The week was pleasantly passed by daughter and wife.

"MRS. IDA L. MORRIS."

When seen by a reporter at her home on Court street yesterday afternoon, Mrs. Morris said she wished to make the statement, in contradiction of a story published in a Boston paper to the effect that she and her husband quarreled at the time he visited Laconia on July 23.

## MRS. GIFFORD FINED

### Tewksbury Eviction Case Heard in Court

The case of Mrs. Josephine Gifford, charged with interfering with Deputy Sheriff E. H. Clark, at Atherton Village yesterday, was the principal case in police court this morning.

The defendant pleaded not guilty and was represented by Lawyer McClure, while Joseph D. Loughran and D. J. Donahue appeared for the government.

Deputy Sheriff Clark was the first witness and he testified that he secured a write of possession authorizing him to oust the family from a tenement owned by A. C. Wheelock, dated Feb. 11. He told Mr. Gifford at the time and the latter declined to leave. Yesterday morning he went to the house with some men to evict the family, having in his possession a writ of execution. Mr. Gifford refused him admission to the house and he forced the door and went in. While he was removing the furniture Mr. Gifford's child ran over and got her mother, who was at a neighbor's house. Mrs. Gifford upon arriving laid violent hands on him, tearing his coat and breaking his glasses that he had placed in his pocket for safe keeping.

On cross examination Lawyer McClure asked: "Did you tell your business to Mrs. Gifford?"

"I didn't have time, she went at me the moment she arrived," replied the witness.

Edward F. Purcell testified that he was making repairs on Mr. Wheelock's building and was called upon by the deputy sheriff. He heard the notice of eviction read. When Mrs. Gifford arrived she said nothing but started to fight Deputy Sheriff Clark and pulled his necktie off. He got his leg caught in the door during the trouble and Mr. Gifford closed the door on it.

Lawrence Ryan, also employed by Mr. Wheelock, testified that he assisted in the eviction and that he saw Mrs. Gifford pull off Mr. Clark's necktie and scratch his face. She ran up to Mr. Clark without saying anything to him and started to fight him.

Owen Rogers, who is a foreman for Mr. Wheelock, told substantially the same story as the others.

Walter Clark, son of the deputy sheriff, saw his father and Mrs. Gifford moving their hands vigorously as if in conflict, at a distance of about 50 feet. "She seemed to throw herself right at the sheriff."

For the defence Mrs. Josephine Gifford was the first witness and she testified that on Saturday Mr. Clark called and after asking for her husband left a paper on the kitchen table. On the last day that the sheriff visited her house her four-year-old boy came to where she was at work and told her that they were being evicted. She ran home and finding Mr. Clark there asked to see his authority for taking out the furniture. Mr. Clark, she said, told her that he had papers giving him authority. She asked him to show her the papers and then she claimed he grabbed her arm and pushed her out while another man grabbed her other arm while a third man caught her by the feet and bundled her into the wagon, and one of the three sat upon her lap, holding her down all the way to the police station. She said that Sheriff Clark must have caught his coat on a nail.

She stated that she had not paid any rent because Mr. Wheelock had refused to take it when she had offered it to him on several occasions.

Rufus Gifford, husband of the defendant, said that when Sheriff Clark appeared with his writ of execution he simply showed it to him, refusing to allow witness to read it and not reading it himself. When his wife came Sheriff Clark took her arm and pushed her away without reading the papers. Sheriff Clark, he said, tore his coat by catching it on a nail in the back of the door.

During the cross-examination of Mr. Gifford, Young Mr. Loughran whose experience in trying cases is somewhat limited asked a question which Lawyer McClure objected to and which was ruled out.

"But your honor," said Mr. Loughran, "the newspapers have been trying to make a pathetic case of this and I want to show that Mr. Wheelock has a standing in the community."

"Never mind the newspapers," said Judge Pickman, "they have tried it but we are trying it now," and Mr. Loughran subsided.

Mrs. Campbell, a neighbor testified that she saw the sheriff pushing Mrs. Gifford around and later saw the helpers loading her into the wagon.

Brief arguments were made, Mr. Loughran devoting a good portion of his time to the newspapers, claiming that the newspapers had given the case publication "in a pathetic manner" at the "instigation of an attorney."

Judge Pickman found the defendant guilty and fined her $5 with two months' probation in which to pay it.

## NARROW ESCAPES

### Automobile Ran Wild on Country Road

### Crashed Into Stone Walls and Landed in "The Shade of the Old Apple Tree" — Reporters Tossed High in the Air—Councilman McAloon Leaped for Life

Have you ever experienced the sensation companionable to the thought that in a few seconds you are to be hurled into eternity?

It is the one sensation that does not admit of intelligent explanation. How helpless one feels and how terrible the agony of his thoughts as grim death reaches out with his scrawny arms to receive him.

The writer had such an experience yesterday. He was one of four in an automobile that went "bughouse," and what followed was sufficiently thrilling to convince him that the horse, one of any old breed, is safer and more reliable than the best automobile in the land. Getting thrown over stone walls, jumping for your life when a fast machine is at full speed, landing against giant oaks and being hurled through an apple tree is enough to cool one's admiration for the auto.

The story of the adventure, to begin at the beginning, harks back to a meeting of the committee on investigation when it was decided to visit Worcester to corral information relative to Worcester's method of bringing delinquent tax payers to time.

In order to establish a precedent President Dodge of the common council suggested that the committee make the trip in automobiles at the committee's expense. Other members of the committee were agreeable and it was decided to meet at the city hall yesterday morning at 8 o'clock.

The committee invited representatives from The Sun, Mail and Courier-Citizen. Some delay in getting a third automobile was experienced and the party did not leave the city hall until 9.30. The third car, a large Knox, was the one upon whose smooth surface the unseen hand had inscribed the word "accident." It had already figured in two accidents, and had it been a thing of life it undoubtedly would have said that it was ready for the third. Chauffeur Wilkinson of the Lowell Automobile company, was at the helm and in the seat beside him was Councilman McAloon.

The rear seat was occupied by R. C. Paradis of the Courier-Citizen and The Sun representative. Mr. Dodge had mapped out a route to Worcester but somehow when the professional chauffeur, Mr. Wilkinson, was given the word to start he shot through Thorndike street and to Chelmsford street intending to go by way of Chelmsford Centre and Littleton. The other machine, a Stanley surrey, held Councilman Morse who steered it on its way, Alderman Cosgrove and Edward L. Murphy of the Mail.

Alderman Grant rode with President Dodge in the latter's Stanley runabout. They went by way of the Princeton boulevard, to North Chelmsford, thence to Ayer and from there to Worcester, the route agreed upon.

It seemed the intention of Chauffeur Wilkinson to beat the other two machines into Worcester and he bowled along at a rate that would turn the Yankee flyer green with envy. The day was all that could be desired. The fragrance of the dew-kissed leaves filled the air and the ride was more invigorating than a whole case of patent medicine. The snipe was flying low along the meadow and the sun was peering into cosy nooks where pretty flowers slept. The passengers aboard had no thought of danger. There was a professional at the wheel and it seemed as if the great car responded to his wish like a thing of life. Soon the city steeples were far in the rear and the auto was fairly eating the road. "Bob" Paradis said the scenery was sublime and the writer agreed with him. Andy McAloon pointed a long index finger at a mountain upon whose summit the sun was focused, and just as Andy had remarked something about the mountains in Kerry the great car gave a slew and it seemed as if it would capsize.

#### THE FIRST ALARM.

It was only for an instant and the chauffeur laughed our fears away. This was at a point where he turned from the main road and all hands were satisfied that he handed out the turn a bit too abruptly. The road he entered was a narrow one but the same rate of speed was maintained. Little country bridges were skipped as a child skips a rope; telegraph poles seemed to be but a few yards apart, and the birds in the air were distanced by the throbbing auto.

The pleasure was all that could be asked for and we were figuring on what time we would get to Worcester, when suddenly there was a lurch and the monstrous car headed for the bushes and the stone wall. Up the side of the embankment like a "devil harnessed" went the crazy-headed Knox. The chauffeur, pale of face and wild of eye, gave the wheel a twist and the car bolted for the other side, careening as it went. Back again it went to the south side of the road, and this time it came to a standstill. The occupants got away with shaking nerves and a few heart beats that were far from regular.

#### JUMPED FOR LIFE.

The machine was pulled into the road and, with the assurance of the chauffeur that it wouldn't happen again, the councilman and the reporters jumped aboard and away they went. "How would you like to do that over again?" said Andy to Bob. "Not for mine," said Bob. "If it must happen again I would like to postpone it until the afternoon." The words had but left his lips when the car, then on a down grade, took the bit in its mouth and dashed into the woods and again into the stone wall. Again the chauffeur gave the wheel a mighty jerk and again the great car surged and jumped to the other side of the road, leaving marks as if a plow had passed through. It must have been that the chauffeur forgot all about his brakes. The car, standing almost upright, described a semi circle and went back to the other side of the road, tearing at the embankment like an angry bull.

It was right at this point that the writer jumped. He landed on his face and hands in the brush and escaped with a few minor cuts and bruises. Years had handed out too much flesh to Mr. Paradis and jumping was a dream o fthe past. The car turned again, acting as if possessed of the devil, and fairly flew across the street and ended its mad career "in the shade of an old apple tree" that grew near a stone wall.

The writer had recovered himself just as the machine stopped, and looking up, he saw his friend Paradis coming through the apple tree, hatless and breathless. Mr. Paradis struck the ground with terrific force and rolled over several times. His back was hurt and he was unconscious for a few seconds. In a little while, however, he was able to walk slowly, but suffered considerable pain.

Councilman McAloon jumped from his seat beside the chauffeur and landed on his right hip. He felt it, all right, but did not complain. The chauffeur stuck to the wheel and came out unscathed with the exception of a black eye, which he received by coming in contact with a branch of the old apple tree. It seems a long story, but the whole thing lasted only a few seconds and escape from serious injury was miraculous. The machine was too badly damaged to continue on its way and there were none who cared to ride with Mr. Wilkinson. He succeeded in fixing it up so that he was able to take it back to Lowell at a snail's pace.

Councilman McAloon and the scribes decided that they would return to Lowell but just at that moment the other two machines were seen on a cross road. The distress signal was hoisted and they came to the rescue.

Alderman Cosgrove and Councilman McAloon, out of the goodness of their hearts, said they would make the rest of the trip by train. They arrived at this conclusion in order that the other two automobiles would not be overcrowded. They were taken to the depot at Ayer, the accident having happened about a mile and three-quarters this side of the station.

The remainder of the trip to Worcester was uneventful. Mr. Paradis was examined by a doctor at Ayer and was assured that no bones were broken or ribs misplaced.

The return trip was not without an exciting moment. Alderman Cosgrove and Councilman McAloon came home by train and had to go to Boston to make the connection. The party left Worcester about 6 o'clock and covered the first 14 miles, over a fine road, in quick time.

A few miles this side of Clinton tongues of fire were licking up all that was left of a farm house, barn and out buildings. The family was seated in a field a few yards away and about them were piled the few articles of furniture that they had succeeded in saving. The cause of the fire was unknown. All they know about it was that it started in the barn. It was at this point that the excitement of the home trip was born.

#### COUNCILMAN DODGE DITCHED.

A man in a team knew "Billy" Dodge and hailed him. While they were talking Councilman Morse and his three passengers, the scribes, went by. The road for two miles this side of the fire was straight as an arrow and plenty wide for two machines. Mr. Morse had proceeded only a little way when Mr. Dodge shouted for half the road. The scrap was on. Mr. Dodge drew up alongside. Both machines were going like sky rockets. Dodge was gaining and about to go by, Charlie Morse crowded a little and the first thing Dodge and his partner, Aldermen Grant, knew they were in the ditch. It was then that Mr. Dodge showed how thoroughly well he knew his machine. He went over places that seemed almost impassable and straddled a ditch for a distance of 100 yards and brought up in a mud hole at the foot of a gret tree.

The machine wasn't even scratched and the only bad result was the shaking up that Alderman Grant's nerves received. He had gone over the ditches and cradle holes, bumpety bump and he was mightily scared. It was an adventure that he would not care to have repeated. Mr. Dodge did not seem to mind it. The return trip was made in three hours and 45 minutes and Councilman Morse was the only chauffeur who did not meet with some kind of an accident.

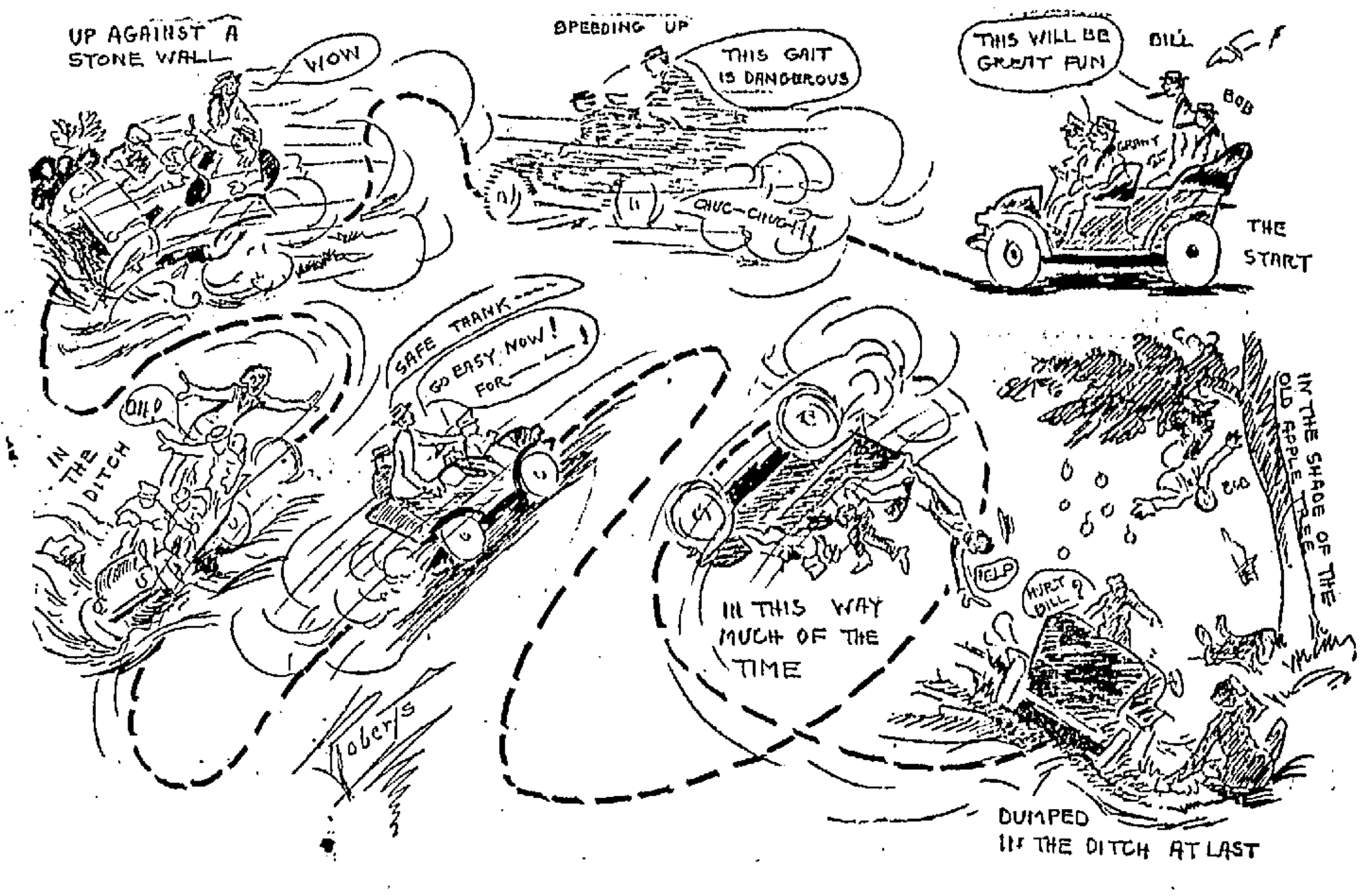

THE STRENUOUS EXPERIENCE OF THE PROBING COMMITTEE ON ITS TOUR TO WORCESTER.

## CLIMBING THE ALPS

### Letter From John H. Harrington at Lucerne

### Interesting Account of Visit to Vatican—Audience With Pope Pius X — Trip to Genoa and Then to Switzerland

Following is another letter from John H. Harrington, proprietor of The Sun, who with his family is making a tour of Europe:—

Lucerne, Switzerland, Aug. 1, 1905.

Dear Mr. Editor:—We have arrived in the land of the "glaciers" where we can bid defiance to "Old Sol" and the hot waves which he is now sending out to the lowlands. We are all well and in good spirits.

When I wrote you last we were seeing the sights of the city of the Caesars, the former centre of the world's imperial power. It doesn't take long to observe that Rome must have been gloriously magnificent when she was mistress of the world. The ruins of the ancient palaces, temples, baths, viaducts and amphitheatres of the Romans tell a terrible story to the thoughtful observer. They tell him of a civilization that had doubtless reached the heights of luxury and refinement as well as the depths of poverty and slavery. Here in the ruins of ancient Rome is every evidence of wealth, power, greed and cruelty among the few with poverty, wretchedness, injustice and slavery as the lot of the many. Here also is the visible proof that such a government can never survive; that might is not always right; that all governments, save only those that are governments of the people, by the people and for the people, must perish from the face of the earth.

We spent considerable time among these ancient landmarks accompanied

Continued to Page Eight.

## STREET LIGHTING

### Mayor Casey Replies to Chief Hosmer

Mayor Casey has replied to Chief Hosmer's letter relative to street lighting. He accuses Mr. Hosmer of throwing down and then bolstering up the contract which Mr. Hosmer presented to him for his approval.

The mayor says that Mr. Hosmer does him an injustice by saying that he favors the American Street Lamp and Supply company and he emphatically declares that he does not favor a contract with any out-of-town company, but that he is in favor of the city buying its own lights.

He sets up figures against those contained in Mr. Hosmer's letter and makes a home run on the "starvation wage" question. He refers to the statement made by Mr. Hosmer that two cents per light would be starvation wages and says if that is so the Welsbach company has been paying starvation wages for the last five years.

## DEATHS

PALMER.—Mrs. Lucy A. Palmer, aged 76 years, widow of Horace T., died at her home, 35 Thirteenth street, Saturday night.

Mrs. Palmer was born in Westmoreland, N. H., in December, 1828. At the age of 18 she came to Lowell and made her home in Belvidere, but later she moved to Centralville and for the past 25 years or more has been a resident of that section of the city.

For several years Mrs. Palmer attended the First Baptist church. She was made a member of the Wesleyan Methodist church, being baptized in the Merrimack river by Rev. Mr. Brewster.

Deceased is survived by two daughters, Miss Laura H. Palmer, a teacher in the Kirk street school, and Mrs. Roscoe B. Thomas, and two brothers, Cyrus L. Sanderson and John L. Sanderson of Wisconsin.

GOULD.—Mrs. Mary E. Gould, wife of Charles Gould, died yesterday at 162 Branch street, after an illness of several years.

She leaves to mourn her loss, besides a husband, two daughters, Mrs. Fred M. Wilder and Mrs. R. B. Nason, one son, Chester; also a brother and sister in Vallejo, Cal. Mrs. Gould was a respected member of the Highland Methodist church and had lived in this city 38 years.

Ayer's

Hair Vigor. A splendid dressing for the hair. Keeps the hair soft and smooth, and prevents splitting at the ends. Quickly checks falling hair and cures dandruff. Always restores the color. J. C. Ayer Co., Lowell, Mass.

FOR SALE—The largest St. Bernard dog in the city. Inquire at 130 Tenth st.

LOST—A gold wedding ring at band concert on north common Sunday night. Finder return to 110 Dummer st.

LOST—On Saturday, August 12th, a fob chain with $2.50 gold piece charm. Finder will be rewarded by returning same to H. J. Conant, No. depot.

# BURGLARS BUSY

## Robbers are Running Riot in New York

NEW YORK, Aug. 14.—East New York is panicky. Groups of excited men gathered on corners and in saloons yesterday laying snares; policemen were disbursing legal opinions on the right to shed human gore—and how much to shed—in the protection of one's property; hysterical females were racking their brains to discover hiding places for valuables, all because the burglar scare has grown to proportions beyond the power of the police to solve.

In the section bounded by Bradford and Fulton streets, Arlington and Miller avenues folks armed with shotguns and pistols, which were discharged recklessly; baseball bats, clubs and cobblestones, patrol the streets. The police, in all manner of disguises, flash dark lanterns across back yards and over veranda roofs, which gives a naval war setting in effect like battleships in midnight maneuvers at the war college.

The burglar scare has keyed the folks up to such a pitch no what sleep is never indulged in except a few hours of afternoons. Front gates are padlocked and the ever present rubber plant is carried upstairs and hidden away. But the elusive Raffles is still at large, except when he is busy inside a house.

On Friday night the bold burglar attacked the house of Detective John Twillman, 33 Bradford street. Scared off before he secured anything, he vaulted the back fence and tackled a house on Miller avenue, where he secured a gold watch and a small sum of money. Detectives were in front of the house while the burglar was getting in at a back window.

Early yesterday morning a man who gave his name as Tom Riley was caught by Detective Twillman skulking through the yard of 45 Bradford street. He was taken to the Liberty avenue station house and later held by Magistrate Furlong in the sixth district court for examination on Aug. 15. The magistrate scored the police—and incidentally reported the robbery of his house, where he missed his phonograph a few nights ago.

After the arrest of Riley Mrs. Kamm of 35 Bradford street saw a man sneaking along her back yard. She screamed, and soon the entire neighborhood was armed and in the street. Some one fired a pistol, and the cops appeared from beneath porches and back of trees. Dark lanterns were flashed and "Who goes there?" challenged every one. Every yard was covered in the block and systematic searches were made of all cellars, porches and fences. The alarm spread, and a patrol wagon bearing all the reserves from the Liberty avenue station dashed up and took posts in Miller avenue. Then Capt. Cullen appeared in person.

A nervous woman might see something in a neighbor's back yard and hysterically cry the alarm. Then from all quarters the police would rush to the scene of expectant carnage, only to discover a frightened cat or to surround one of their own men on the trail of his excited imagination.

The police were kept at it until long after daybreak, beating the tall grass with night sticks. The only result was putting into circulation millions of ferocious mosquitoes, which stung to a final retreat indoors the scantily clad men and women who, unarmed but determined, held points of vantage on veranda roofs and in upper windows, voicing commands and starting the now badly bitten cops on false trails.

That the situation is indeed serious and needs prompt and effective measures can be taken from the fact that at least 20 plain clothes men are working in that neighborhood alone. In their presence, however, there is an element of danger. Last Tuesday night Detectives Wilson and Twillman were shot at by an overzealous citizen near Arlington avenue and Barbey street.

Citizens are being sworn in as special policemen. Among them is A. H. Weston, a real estate broken. At the Liberty avenue police station is a long list of houses which have been robbed recently: Dr. Kiel, 170 Barbey street; H. A. Mandeville, 78 Schneck avenue; Mrs. John Plum, Schneck avenue; Mrs. Julius Strong, 31 Schneck avenue; Mrs. Emanuel Wagner, 69 Schneck avenue; A. Schwartz, Barbey street whose rear yard abuts that of Mrs. Warner; Julius Foote, 68 Schneck avenue, and so on, showing the thorough methods of persevering and systematic burglary.

# HANGED HERSELF

## Husband Cannot Account for Wife's Act

PEABODY, Mass., Aug. 14.—It was learned today that Mrs. Mary E. Hooper, wife of Charles H. Hooper, superintendent of streets, committed suicide by hanging in her home yesterday.

Mr. Hooper left the house at 8 o'clock yesterday morning. He returned a short time later and not finding his wife concluded that she had gone to visit relatives at Danvers. He remained at home nearly all day waiting her return. Late last night, when he was about to retire, Hooper went into a vacant room in the upper part of the house to close a door and what he saw in the room temporarily prostrated him. Mrs. Hooper's body was hanging suspended from a beam. The body was cold and she had been dead about ten hours. To accomplish her end, Mrs. Hooper made a rope of some pieces of under clothing, tied it to a beam and then fastened it around her neck, allowing herself to strangle to death.

Mrs. Hooper was 48 years old. Her husband is unable to account for her act.

# $4000 BLAZE

### BAD FIRE BROKE OUT IN SOUTH BOSTON.

BOSTON, Aug. 14.—It was only through the good work of Chief Perkins' men that South Boston was saved from a serious fire yesterday afternoon. The interior of the building, 386 and 388 West First street, was found a mass of flame, which threatened many storage places and tenement houses. Before the flames had been extinguished they had spread to the rear of 384 and also to 380-382 on one side, and 394 and 398 on the other. The building 417-419 ignited from a spark, but small loss resulted. The total damage was $3500 or $4000.

# BOAT UPSET

### ONE MAN DROWNED IN BOSTON HARBOR.

NANTASKET, Mass., Aug. 14.—The Hull police were notified today of the drowning of Arthur W. Beemis, one of the active staff of the Burrage hospital at Bumkin Island in Boston harbor, last night. Beemis and the engineer of the hospital were returning from Nantasket in a small sail boat. The craft was capsized by a squall. Both men clung to the boat and for nearly two hours dorked it toward the island by paddling with their hands. Finally Mr. Beemis became exhausted and sank. His companion was rescued after he had been in the water about five hours. Mr. Beemis had been connected with the hospital since its inception.

**Eruptions**

**The only way to get rid of pimples and other eruptions is to cleanse the blood, improve the digestion, stimulate the kidneys, liver and skin. The medicine to take is Hood's Sarsaparilla Which has cured thousands.**

# HOBART WON

### WILL MEET FORMER CHAMPION LARNED FOR CUP.

BOSTON, Aug. 14.—General steadiness enabled Clarence Hobart of New York to defeat R. D. Little, also of New York at Longwood this morning in a two out of three set match in the finals of the tournament begun last week. Hobart's victory gave him the right to meet former Champion Wm. A. Larned this afternoon in the challenge round for the Longwood cup. The scores this morning were 2-6, 7-5, 6-1.

Little was picked to win, but his strokes lacked force and he made numerous and costly errors.

# WILL RESIGN

### SUPREME COURT JUSTICE HATCH TO LEAVE THE BENCH.

BUFFALO, N. Y., Aug. 14.—It is understood that New York state supreme court justice, Edward W. Hatch is about to resign from the bench to enter a law firm to be known as Parker, Sheehan and Hatch, the other members of the firm being former Judge Alton B. Parker and William F. Sheehan.

It had been understood since Judge Parker's defeat for the presidency that he would form a partnership with Mr. Sheehan, as they had tacitly made an arrangement of this kind contingent on Parker's defeat. The new firm it is said will begin operations Sept. 1.

# TWO ARRESTS

### POLICE AFTER GANG OF ALLEGED GEM SMUGGLERS.

CHICAGO, Aug. 14—A gang of diamond smugglers is believed to make Chicago its headquarters. Disclosures made yesterday persuaded police and Federal authorities that such is the case. Eight one-carat diamonds were received in a jewelry store at 101 West Madison street, and a man believed to be Henry Hoffman was arrested. The Washington authorities first learned of the operations of the supposed smugglers. Deputy Marshal A. A. Bach and John F. Scanlon of the special agents' office began an investigation. Working in secret, they came on trail of Hoffman. He was traced to a saloon at Robey street and Chicago avenue.

When the police reached the saloon Hoffman and L. J. Bohl, a West Side jeweler, were in company. The former was trying to dispose of a large diamond. Hoffman and Bohl were taken to the West Chicago avenue police station. A government warrant for their arrest on the charge of smuggling will be secured tomorrow. Search warrants for the West Madison street and other stores were then secured. Places in which the alleged smugglers secreted their jewels will be sought.

### RECEPTION FOR FAIRBANKS.

ELLSWORTH, Maine, Aug. 14.—Vice President Fairbanks and Mrs. Fairbanks arrived here at noon today and are the guests of Senator Hale and Mrs. Hale. During the afternoon a public reception will be held at The Pines, the home of Senator Hale. A small dinner party will be given this evening after which the vice president will leave on a late train for Burlington, Vt.

# THREAT TO LYNCH

## Only Grit of Police Saved Murderer From Mob

PHILADELPHIA, Aug. 14.—Pursued by an infuriated mob of men and boys carrying ropes and clubs, two policemen rushed for three blocks through West Philadelphia early this morning with a man accused of murder. The crowd had determined to lynch the prisoner and it was only the grit of the police that saved him.

He was Hugh J. Gahagan, 43 years old, who invited Francis P. Craig, 19 years old, into his house on West Thompson street and then shot him to death with a rifle. The murder was committed shortly after 1 o'clock yesterday and Gahagan disclosed it by his own fear. He rushed into the street and aroused the neighborhood by his frenzied cries.

"Craig's dead," he yelled, "For God's sake somebody come in, Craig's dead!" In a few minutes the neighborhood was aroused and men and boys filled the streets. Everybody knew Craig, who was a popular young man.

As soon as the crowd learned that Craig was really dead it began to mutter angrily. Gahagan retreated to his house. As the crowd became more threatening in its attitude and cries of "lynch him," reached his ears, Gahagan picked up his rifle and stood guard at the door, declaring that he would shoot the first man who came toward him.

The crowd was swarming into the front yard when Policemen White and Shaw arrived from the Haddington station. They fought their way through the crowd and into the house, where they seized Gahagan.

Meanwhile the crowd had collected clubs and ropes. The policemen realized that the situation was critical. The nearest patrol box was three blocks away. Placing Gahagan between them and drawing their revolvers, they charged the crowd. The mob fell back before them, cursing the policemen. The latter never stopped, but, dragging the prisoner between them, dashed down the street. The crowd pursued them. Clubs were hurled after the fleeing trio and the threats of lynching swelled into a weighty chorus. Breathless, the policemen reached the patrol box with their man. They sent in a hurry call for a patrol wagon. Then as the crowd swarmed threateningly about them they placed the prisoner in the patrol box and closed the door. With drawn revolvers they guarded the box until the patrol arrived and took Gahagan away.

## From Yesterday's Late Edition

# ENNELL SCHOOL

## Will Cost Less Than $60,000

## REPAIRS MADE IN THE SCHOOLS

## Leak in Roof of Protective House

Superintendent John J. O'Connor of the lands and buildings department is spending a few weeks near his old home in the Prince Edward Islands; but the work in his department is still going on in good shape. At the office of this department it was learned that beyond any question the Ennel street school house will be built within the appropriation. The appropriation is $60,000, and all the contracts which have been let out do not amount to $55,000. Of course there will be a number of extras, but the superintendent expects to make up on the grading and filling in near the building. At any rate he says the building will be built for the $60,000.

For the first time in a number of years the school board, a few weeks ago, gave Superintendent O'Connor a general repair order for the schools. This practically means "carte blanche" on repair work, and already this department has retouched, retopped and otherwise repaired the desks in more than half the schools. So when September comes the schools will be in first class repair.

This morning the lands and buildings department was notified that a leak was discovered in the roof of the Protective fire department building on Warren street. Friday night's rain came in through this leak and soaked the building clear to the basement. The matter will be attended to immediately.

# MAY PROVE FATAL

## Cousin of Pres. Roosevelt Injured

## WAS THROWN FROM CARRIAGE

## Her Sister Was Also Injured

BAYVILLE, L. I., Aug. 14.—Gladys and Eugenie Roosevelt, cousins of President Roosevelt, were injured in a runaway here today, Gladys probably fatally. The girls are daughters of John E. Roosevelt, an uncle of the president, Gladys being 16 years old and Eugenie 18.

Both are accustomed to handling spirited horses, but during their daily drive today their horse, drawing a high cart, ran away and dashed the vehicle against a tree. Gladys, who drove the horse, was thrown against the tree head first and picked up unconscious. Physicians who worked over her for an hour were unable to revive her and believed her skull was fractured.

C. & S.
WASHING FLUID COMPOUND
Potash, Sal Tartar, Ammonia and Borax.
20c can will make 2 gallons Fluid
*Carter & Sherburne*
CUT PRICE DRUGGISTS
Merrimack, Cor. Bridge Street.

# LEMON FAMINE

### DEALERS FEAR ONE IS AT HAND.

Good lemons cannot be purchased today for less than 35 cents a dozen, and the average price is 40 cents. A lemon famine is among the possibilities of the near future. Ordinarily they can be had for from 15 to 20 cents a dozen.

Poor crops in California and Sicily account for the unusually high price. The Palermo and Messina lemon crops are practically exhausted. There are 14,000 boxes now in transportation from Sicily to New York and about 5000 more boxes to come. This constitutes the entire available supply of imported lemons. A year ago at this time there were 151,000 boxes available.

Many of the grocery and produce firms are entirely out of lemons, and find it impossible to get any more. Several of the fruit dealers have handled no lemons for some time.

# SALEM WILLOWS

### EXCURSION RUN BY BOSTON & NORTHERN ROAD.

At 1.30 o'clock this afternoon an excursion was conducted to Salem Willows under the auspices of the local division of the Boston & Northern street railway and many people embraced the opportunity to visit that popular resort during the carnival week.

The following is the list of excursions to be held during the week:

Tuesday—Salem Willows, leave at 9.30 and leave Willows at 6.45. Revere beach, leave 8.15 and leave beach at six o'clock.

Wednesday—Lynn, leave at 8.15 and leave beach at 6.45.

Thursday—Revere, leave 1.45, leave beach 8.45.

Friday: Paragon park, leave 7.45 o'clock, leave park nine o'clock. Revere beach, leave square at 8.15, leave beach at six o'clock.

# CREDITORS

### MUST NOT DUN POSTAL EMPLOYES WHILE ON DUTY.

That creditors of postoffice employes must confine their activities in collection to hours other than those in which the postal employes are on official duty is made clear by a general order issued by Postmaster-General Cortelyou and just published for the information of his division by Supt E. J. Ryan of the railway mail service. The department however, takes a stand against employes contracting debts on the strength of their official positions and neglecting to pay them.

# USE ASPHALT

### IN MAKING REPAIRS IN WESTFORD STREET.

This morning Mayor Casey received a complaint from a number of residents living on or near Westford street to the effect that tar concrete was being used in the repairing of Westford street.

Mayor Casey upon receiving the complaint, notified the superintendent of streets and in company with that gentleman visited the street.

The entire section was gone over by the two officials and at the conclusion of their investigation they came to the decision that material being used was unquestionably asphalt, but in order to be sure several samples were taken for analysis by Major Allen.

E. A. Smith & Co. are the contractors, and it is possible that because this firm does so much concrete work for the city it wis thought that concrete was being used.

## FUNERALS

DOYLE.—The funeral of the late James H. Doyle took place this morning at 8.30 o'clock from his late home, 101 Chelmsford street, and was largely attended by relatives and friends of the deceased. The funeral cortege proceeded to St. Peter's church, where a high mass of requiem was celebrated at 9 o'clock by Rev. Hugh J. McDermod. The choir was in attendance and sang the Gregorian mass, and during the service appropriate selections were rendered by the members of the choir. There was a profusion of beautiful and appropriate floral offerings in evidence, showing the esteem in which the deceased was held by his many friends and acquaintances.

The bearers were Messrs. William Murphy, James Burns, George Dubuque, George Grenette and Louis St. Germaine. The interment was in the Catholic cemetery, where the committal prayers were read by Rev. Fr. McDermod. The funeral was under the direction of Funeral Director Thomas J. McDermott.

CLARK.—The funeral of Susan Clark took place from her home, 120 Charles street, this morning at 9.30 o'clock a high mass of requiem was celebrated at St. Peter's church at 10 o'clock by Rev. Fr. Burns. The choir was in attendance and sang the Gregarian mass and during the service appropriate selections were rendered by the members of the choir. There was a profusion of floral offerings in evidence.

The bearers were Messrs. James Carson, Daniel McConville, Jeremiah McGlinchey, Frank Mullin, Arthur Devlin and Hugh McLean.

The interment was in the Catholic cemetery, where the committal prayers were read by Rev. Fr. Burns. The funeral was under the direction of Funeral Director Thomas J. McDermott.

HART.—The funeral of the late Jane Hart took place this morning from her late home, 9 Ames street, and was largely attended by relatives and friends of the deceased. A high mass of requiem was celebrated at St. Peter's church at 10.30 o'clock by Rev. W. George Mullin.

The choir was in attendance and sang the Gregorian mass, and during the services appropriate selections were rendered by the members of the choir. There was a profusion of beautiful and appropriate floral offerings in evidence, showing the esteem in which the deceased was held by her many friends and acquaintances.

The bearers were Messrs. O'Neill, Edwards, Cunningham, Force, Manning and Morgan. The interment was in the Catholic cemetery where the committal prayers were read by Rev. Fr. Mullin. The funeral was under the direction of of Funeral Director John F. Rogers.

## DEATHS

HIGGANS—Brien Higgans died yesterday at his home, 2 rear 7 Little street, aged 66 years. Besides his wife he leaves a daughter, Mrs. Bridget Roach, and four sons, Thomas, Patrick and John Higgans of this city, and Bernard Higgans of New York city. He was an old resident of St. Patrick's parish.

JOHNSTON—Miss Anna Johnston, daughter of Robert and Susan Johnston, died at her residence, 166 Third street, last evening, aged 23 years. She had been ill for ten weeks.

WARREN—Mrs. Elizabeth Warren, sister of Mrs. Gilman Howard of this city, died Thursday at her home in Nashua, aged 74 years.

DOHERTY—George Doherty, proprietor of the boarding and lodging house, 9 Fifth street, died yesterday at that place. He is survived by a wife and one daughter.

PARKER—Charles W. Parker, aged 44, of Billerica, died Saturday at the Danvers hospital. The body will be brought to Billerica.

HALEY—Hugh Haley, 67, died Saturday afternoon at the home of his daughter, Mrs. Gallagher, 229 Adams street. Besides Mrs. Gallagher deceased is survived by one other daughter, Mrs. Kate Carpenter of Charlestown, and one son, Dominick, of New York.

CLARK—Susanna Clark, aged 37, passed away at her home in Maguire's court, off Charles street, Saturday forenoon. She was 37 years of age and is survived by her husband, George W. Clark.

McHUGH—Mrs. Mary, wife of James McHugh, died yesterday morning at her home, 76 Tyler street.

LUSSIER—Edward A. Lussier, aged 12 years and 10 months, child of Edward E. and Elizabeth died today at the home of his parents, 31 Burnside street.

# OFFICER BUMPS

### HAS RETURNED TO HIS DUTIES AGAIN.

Court Officer Billy Bumps has returned to his duties after an absence from the police station of four weeks During his absence he had a cataract removed from his eye and is now entirely recovered from its effects.

# QUIET REIGNS

### NOTHING DOING AT POLICE STATION.

One sleepy drunk who had to be carried from the wagon into the police station and two out-of-town officers whose identity and business were not disclosed were the only visitors at the police station this afternoon.

# LONG STUNTS

### FOR MESSENGER PATTEE ON NOTICE DAYS.

City Messenger Pattee was quite busy this morning delivering notices for Tuesday's special meeting. The messenger has to do some long stunts on these trips. Perhaps the longest hike is to find Councilman Allard, who is the factotum out at the camp on the banks of Long pond. It took the messenger just two hours to do this job this morning with his good mare Jane.

# AFTER GRAFT

### NINE "POLS" WANT PRECINCT JOBS.

Nine politicians waited long and weary in the messenger's office to see Mayor Casey today. Every one of them, strange to say, was out looking for the graft. It is needless to say that the yare very desirous of serving the city in the capacity of precinct officers.

### AT CAMP RILEY.

Police Officer Tom Riley, Al. MacKenzie, Harry Wisbey and Luke Kelty are camping out. These young pirates are spending their vacation in New Hampshire and the constables have been notified to keep an eye on them and see that they pass no wooden money on the farmers.

**If you want help at home or in your business, try The Sun "Want" column.**

# THE IROQUOIS

## Won Second Race For Canada Cup

CHARLOTTE, N. Y., Aug. 14—In a piping 20 mile breeze, the Temeraire today won the second race for the Canada cup, from the Herreshoff boat, Iroquois. The Fife boat led by a few seconds at the starting line and steadily increased her lead in a windward and leeward race of 8 miles, twice around the course, finishing more than a mile ahead of her adversary. The Canadian boat from which most was expected in a light breeze, proved herself a thorough heavy weathboat. While the Iroquois went out under single reef, the Temeraire carried full sail throughout and stood up much stiffer than the Herreshoff boat.

The official time was:

Start: Temeraire 11.00.15, Iroquois 11.00.50.

Finish: Temeraire 1.21.47, Iroquois 1.26.51.

### WILL RESUME BUSINESS.

SAN FRANCISCO, Aug. 14.—The Toyo Kisen Kaisha steamship line is about to resume business between here and the Orient. The steamship America will leave Yokohama for this port about Sept. 15, from which time the lines' regular service will be resumed. The other steamships belonging to this company, the Nippon and the Hongkong, will go into service as soon as they can be put in condition. They have been out of commission for over a year. Shortly after the war between Russia and Japan broke out, these three vessels were changed into auxiliary cruisers and have since been in charge of the government.

### KING GOES TO MARIENBAD.

LONDON, Aug. 14—King Edward left this morning bound for Marienbad, where he will take the usual cure. Enroute he will stop at Ischl, on the river Traun, where he will hold an interview with Emperor Francis Joseph.

# PAUPER'S BODY

## Was Found Packed in Debris

BOSTON, Aug. 15.—Buried in an old pine box and resting in a nest of old newspapers, dime novels and cigarette butts and other rubbish, thrust into the receptable as if wantonly to show contempt, the body of Mrs. Ann Flaherty, an aged Newton domestic, was yesterday disinterred from a pauper's grave in Newton cemetery and removed to a lot in Calvary cemetery, Waltham, purchased by friends, who are very indignant at the manner in which the remains of the woman were treated by the city undertaker of Newton.

Mrs. Flaherty died at the Newton hospital last Thursday afternoon, where she had been confined for a month as a public charge, and when Overseer of the Poor E. M. Fowle was convinced that there were no friends who cared to look after the burial, he ordered Undertaker E. W. Pratt to bury the body at the city's expense.

Mrs. Flaherty had been for over 25 years a domestic in the family of Charles W. Lord of Park street, Newton, but lately being an invalid, Mrs. Lord had procured a home for her in a private family.

The Lord family, at their summer home in Foxboro, thought that two friends of the dead woman, Miss Nellie McCarthy and Miss Kate Hanahan, would see that Mrs. Flaherty received a Catholic burial. Miss McCarthy and Miss Hanahan thought the Lord family would, and, as a consequence, the body was buried at the city's expense.

Then Miss McCarthy and Miss Hanahan heard of it, and made arrangements with Undertaker John Flood to reinter the body in Calvary cemetery.

Undertaker Flood's discovery of the conditions of the burial is likely to lead to an investigation into the city's methods of disposing of the bodies of its poor.

### ROLLAWAY RACE AT MERCIER'S.

"Curley" Smith of Marion, Ind., defeated Joe Gendron of Nashua in a two-mile race at Mercier's Rollaway last night. The time was six minutes and thirty seconds.

The race was exciting and the time was very near the world's record. The world's record, 3.12 for a mile, was made by Skinner, in Boston.

The crowd was large and the enthusiasm ran high. The contest was close and interesting.

**Nights of Unrest**

**No Sleep, No Rest, No Peace for the Sufferer from Kidney Troubles.**

No peace for the kidney sufferer—Pain and distress from morn to night.

Get up with a lame back.

Twinges of backache bother you all day.

Dull aching breaks your rest at night.

Urinary disorders add to your misery.

Get at the cause—cure the kidneys. Doan's Kidney Pills will work the cure.

They're for the kidneys only—Have made great cures in Lowell.

Mrs. Oliver C. Ober, of 233 Westford street, Lowell, Mass., says: "You may continue to publish the testimonial I gave seven years ago for I have not changed my opinion of the great value of Doan's Kidney Pills, procured at Ellingwood & Co.'s drug store. I know from the experience of friends, as well as my own that this remedy can always be depended upon to bring prompt and effective relief. It is a pleasure to endorse a medicine that relieved me of severe pains in my back, so acute at times that it was almost unbearable. I have used them since then and can say that in every case they have done all that was desired of them."

For sale by all dealers. Price 50 cents. Foster-Milburn Co., Buffalo, New York, sole agents for the United States.

Remember the name—Doan's—and take no other.

*Drink O'Brien's*
**Fresh Roasted Coffee**
There's Nothing Better
All Grades, All Prices
**O'BRIEN BROS.**
227 Central St.

# SAVED HIS LIFE

## Brave Rescue by Louis Landry

## TOOK BOY FROM JAWS OF DEATH

## Joseph Delisle Nearly Drowned in River

Joseph Delisle, aged five years, and son, Mr. and Mrs. Marville Delisle, residing at 646 Aiken avenue, had a narrow escape from drowning in the Merrimack river near the Aiken street bridge yesterday.

The boy was playing on the river bank when he fell into the water and disappeared. His cries attracted the attention of several bathers who were in the vicinity.

Louis Landry, one of the young men who was in bathing, ran to the spot where young Delisle fell in, dove into the water and caught the drowning boy just as he was going down for the third time.

The victim was taken to the bank, unconscious. Mr. Landry together with several other young men present, rolled the boy on the bank, and after ten minutes' work he regained consciousness. Later he was taken to his home in Aiken avenue.

# NO WARRANT

### REQUEST OF CENTRAL LABOR MEN TURNED DOWN.

BOSTON, Aug. 15.—The application of the Boston Central labor union, through its counsel, Thomas A. Mullen, for the issuance of a warrant for the arrest of Martin H. Ryan was denied by Judge Ely yesterday afternoon in the second session of the municipal court.

The allegation upon which the request for the warrant was based was that Ryan had tried to induce President Collins and Messrs. Frazier and Mahoney, members of the union, to secure the union's indorsement of the granting of grade crossing rights in East Boston to the National dock trust, with a view of so influencing the board of aldermen in its action on the matter that it might pass the vote over the governor's veto.

Judge Ely said he had considered the matter carefully since the newspapers first made public the charges brought, because he felt assured from what he had read that the matter would ultimately have to come before the justices of the municipal court. He said he had read Bishop on criminal law and other American and English authorities on the subject, and he had come to the conclusion that he could not, as a matter of law, issue a warrant gainst Ryan on the ground alleged.

President Collins could not say yesterday afternoon what further action, if any, would be taken on behalf of the union by any individual member.

# BIG SHAKE-UPS

### REVENUE AGENTS ASKED TO RESIGN.

WASHINGTON, Aug. 15—The Star last night said:

There has been a big shakeup among the revenue agents of the internal revenue service but just how far it has gone is a matter of speculation. It is stated, however, that four well known revenue agents have been asked for their resignations, at least two of the four have come here for a conference with Commissioner Yerkes of the internal revenue bureau. These are Captain Charles H. Ingram in charge of New England work, stationed at Boston and C. H. Burg, who has had a section of the southwest under his charge and has been located in Texas. The names of the other two agents could not be learned yesterday.

# BITTEN BY DOG

### LITTLE CHAP WAS BADLY INJURED.

FALL RIVER, Aug. 15.—Four-year-old Ernest Gagnon, while at play was so badly torn by a bird dog yesterday as to be considered in a dangerous condition. The child was playing in a meadow when Emile Lasiz's dog, without provocation sank his teeth into his shoulder and shook him savagely. The cries of the lad attracted the attention of neighbors.

The boy's mother when she saw the dog tearing at her son, fainted. Neighbors rescued the child.

**The Product of the 7-20-4 10c Cigar Factory**
is now larger than that of any individual manufacturer in New England. The name R. G. Sullivan stamped on every cigar insures quality.
R. G. SULLIVAN, Mfr.,
Manchester, N. H.

# WAS LEFT FOR DEAD

## Gang of Toughs Attacked a Policeman

NEW YORK, Aug. 14.—Patrolman Vance C. Lavender of the Fourth avenue station, Brooklyn, was carried yesterday afternoon unconscious to the Norwegian hospital for treatment for numerous injuries sustained at the hands of a gang, the leader of which is said to be an ex-policeman. Because of a complaint about a gambling house made by a woman, Lavender and Patrolman James Marriner were sent to a house at Thirty-eighth street and Fourth avenue early yesterday morning. They arrested Michael J. Lynch, an ex-policeman, who was dismissed from the force two years ago, and John Flynn, who said he lived at 747 Fortieth street. The prisoners were accused of intoxication and were promptly bailed.

While Lavender was standing at Thirty-ninth street and Fifth avenue yesterday afternoon six men filed out of Kuschmer's saloon and assaulted him. One took his club and struck him repeatedly. Then another battered the officer after he had fallen. It is said two others used the club. Another took his revolver away and then pushed him into the gutter. A crowd of men on the opposite corner looked on, but made no attempt to interfere. Before leaving, one of the gang said:

"I guess he has made his last arrest."

Word of the assault reached the members of Engine 28, whose quarters are in Thirty-ninth street. Led by Fireman Michael McNally, the firemen went to the corner. They bore Lavender to the engine house. The stricken policeman was placed in the battalion chief's wagon and removed to the hospital.

The reserves were sent out by Capt. Evans. Among them was Marriner. They found Mike Lynch, John Flynn and Alfred Cocher in the saloon and arrested them. They had been told that they were implicated in the alleged assault. The trio were locked up.

The police then went to the house at 829 Thirty-ninth street, the home of Mrs. Mary Lynch, mother of the ex-policeman. They supposed that Lynch's brothers, John and William, Jr., had sought shelter there. Mrs. Lynch, who was at the door, objected to the police entering. She said her boys had no hand in any trouble. She was pushed aside and fell and broke her right arm. She was removed to the Norwegian Hospital.

William and John Lynch were found in the house and arrested. One officer tapped William on the head with his club and an ambulance surgeon dressed the wound.

# YELLOW FEVER

## Seven More Deaths in New Orleans

NEW ORLEANS, Aug. 14.—The following is the official yellow fever report up to noon today:

New cases in New Orleans since 6 p. m Sunday, 37. Total cases to date, 931. Deaths today, 7. Total deaths, 161.

The 37 new cases include 19 new cases reported late last night and not included in last night's total.

The second month of the fight against yellow fever in New Orleans began today with reports of new cases at noon indicating that the figures for today would easily approximate the cases of yesterday. There were 12 deaths yesterday, a slight excess over the figures for the preceding few days, but this increase is to be expected owing to the large number of cases reported for the last few days. The disease is slowly spreading in New Orleans, despite the magnificent work of the federal authorities; but the increase of new cases outside of the city is almost imperceptible. The weather here today is hot and threatening.

## LIFE NET

### SCREEN SAVED LITTLE CHILD FROM BEING KILLED.

PATERSON, N. J., Aug. 14.—It was hot here yesterday afternoon and when Mrs. Hugh Greer, living on the third floor of 128 Fulton street, put her three-year-old daughter Anna to sleep she wheeled the bed near the window, which was guarded by a screen. Anna was restless and tumbled against the screen, which fell out and forced the blinds open. Anna followed the screen, which fell crosswise against the stoop and the fence of the Greer home, forming a net for the child.

The screen was smashed, but it broke the child's fall and she was picked up unhurt. An excited neighbor jumped into the automobile of Dr. Francis H. Todd, who was ministering to a patient near by, and played the auto horn with as much force as she could command. Dr. Todd came out in a hurry from the bedside of his patient and immediately went to the Greer home, but found that Anna had not sustained even a slight bruise from her thirty-foot fall.

## RUSSIANS RETIRE

### RETREAT TO AVOID BATTLE IN KOREA.

TOKIO, Aug. 14.—It is reported that the Russians are retiring across the Tumen river and that they will avoid a battle in Northern Korea. Confirmation of the rumor is not obtainable.

## THAT BOYCOTT

### CHINESE WANT CHANCE TO DISCUSS IT.

HONG KONG, Aug. 14—Chinese residents of this city are applying to the government for permission to hold public meetings for the purpose of discussing the boycott on American goods.

A New Dessert Idea.
You and thousands of others are tired of the every day desserts. Let us suggest that you try to-day

D-Zerta Quick Pudding

Which can be prepared instantly. All ingredients in the package. Add one quart milk, bring to a boil, cool and serve. Five choice flavors—Vanilla, Lemon, Chocolate, Strawberry and Orange. 10c. All grocers.
Order Each Flavor To-day.

CHICHESTER'S ENGLISH
PENNYROYAL PILLS
Original and Only Genuine.
SAFE. Always reliable. Ladies, ask Druggist for CHICHESTER'S ENGLISH in RED and Gold metallic boxes, sealed with blue ribbon. Take no other. Refuse Dangerous Substitutions and Imitations. Buy of your Druggist, or send 4c. in stamps for Particulars, Testimonials and "Relief for Ladies," in letter, by return Mail. 10,000 Testimonials. Sold by all Druggists. Chichester Chemical Co. Mention this paper. Madison Square, PHILA., PA.

# CHICAGO STRIKE

## Shea Secures Endorsement of It

PHILADELPHIA, Aug. 14—In a manner which was severely criticized by many delegates President Shea of the International Brotherhood of Teamsters today secured the convention's endorsement of the Chicago strike. Pres. Shea refused to have the roll called on the motion, insisting that a viva voce vote was sufficient. Although there were many nays, President Shea declared the motion carried.

## WOMAN KILLED

### SHE WAS STRUCK BY BOLT OF LIGHTNING.

LIVERPOOL, N. S., Aug. 14.—A bolt of lightning struck and killed Mrs. Wm. Harnish, Jr., during a severe electrical storm here today. The streets were flooded by the sudden downpour of rain, but no serious damage resulted.

## LITTLE HOPE

### JAPANESE PAPERS DO NOT LOOK FOR PEACE.

TOKIO, Aug. 14.—Japanese newspapers continue to take a pessimistic review of reviews are conference at Portsmouth. The Ji Ji says:

"It is not possible to place much hope in the outcome of the negotiations. It is patent to everybody that the course open to Russia is the conclusion of peace, as it is now impossible for her to recover her lost prestige. Should Mr. Witte conclude peace, which means the acceptance of Japan's terms, he will find himself confronted by a strong opposition, which will cost him the confidence of the emperor and of the Russian government. If Mr. Witte is brave enough to subordinate his personal interest completely to the good of his country, he is in a unique position to render a meritorious service to Russia. But it is too much to expect such a sentiment in any Russian statesman under the present form of government.

"There is every indication that the Russian delegates will decline to accept Japan's terms and that a rupture will occur. Should a rupture occur, the degree of Japan's terms will not be responsible for the break."

The Asahi says:

"We are inclined to pessimism because Russia is allowing herself to be influenced by a misunderstanding in regard to Japan's actual condition and strength. Russia thinks that Japan is solicitous for peace, thinking that peace alone can save Japan from a collapse in the near future. Russia still thinks she can exhaust Japan. As long as the Russian delegates allow themselves to be misguided, they will not accept Japan's terms, which are the lowest that Japan, as a victor, can accept. The Russian terms will not satisfy Japan, hence there is little hope that peace will result from the conference."

## JAPAN'S TERMS

### TOKIO NEWSPAPER SAYS THEY ARE MODEST.

TOKIO, Aug. 14.—The Nichi Nichi today says:

"Russia's sensitiveness and humiliation are natural, but the excess of such sentiment is likely to lead to greater humiliation and possibly to disgrace. Japan consented to open a peace meeting in response to the chivalrous efforts of President Roosevelt, who was supported by France and by Germany. Should Russia continue her bluffing she will find herself isolated and alienated from the civilized powers."

The Nicho Nichi further declares that Japan's terms are modest and that Russia alone will be responsible if there is a breach at Portsmouth.

### BOSTON POSTAL REVENUES.

BOSTON, Aug. 14.—The annual report of Postmaster George H. Hibbard, made public today, shows a revenue from the Boston district of $4,508,745 for the fiscal year ending July 1. Of this amount the central office located in the business district contributed $2,705,032, nearly 60 percent of the total receipts. The cost of clerk and carrier hire was $1,026,073, twenty-two and one-half percent of the gross revenue and the rural free delivery service added $972,581 to the expenses.

# LOWELL POLICE

## After Man Wanted in Lawrence

LAWRENCE, Aug. 14.—Alfred Dobson, who made a second attempt upon the life of his wife on last Friday, is still at large, although the police are following up a number of clues that may lead to his arrest.

Dobson has not been seen by any person who knows him, at least so far as the officers are aware, since he left his wife's home on Bradford street, immediately after the assault. It was said at that time that he boarded a Canobie Lake car on Hampshire street but it has been ascertained that he did not go to that resort. He may have dropped off at some point along the line and walked to either Lowell or some of the trolley lines leading to other cities but it is not considered likely, for if he had the conductor would have noted him more thoroughly than he evidently did.

It is stated that he might have left the car at Point A, in Salem, without attracting any great attention, as there is always more or less changing of cars there and any person could get off one car there in a crowd and change to another without being noticed.

From that place Dobson would have had a choice of routes. He could go to Haverhill in one direction, or to Lowell or Nashua in the other, and with the start he had could put so much space between himself and the Lawrence police officers that they would have exceedingly hard work to locate him.

Dobson, being a tailor, is master of a trade that numbers in its ranks numerous wanderers and a stranger seeking work is such a common affair among them that one more or less in a day or week would excite no comment, and unless something peculiar served to mark the applicant for identification it is quite probable that he could visit many tailor shops and still the proprietors would be of very little assistance to the police.

The latter, however, are confident that they will round up their man, and they have their dragnet out in many directions alread. A description of Dobson has been sent to the police departments of all the nearby cities and word is expected within a day or two that he has been held at some point for the local officers.

## WAS STABBED

### STABBER TRIED TO MAKE HIS ESCAPE.

NEW YORK, Aug. 14.—A telephone message reached Jersey City police headquarters from the Newark police at 12.45 o'clock yesterday morning calling for the arrest of a coatless Italian, wearing a white cap, who had stabbed a man in Newark, and was on his way to Jersey City on a Plank road trolley car. A general alarm was sent out and the Fourth precinct telephoned to Patrolman Joel Pangborn at the Junction, Communipaw avenue and Grand street, to look out for the fugitive.

As Pangborn turned away from the signal box a Plank road car rolled down the Communipaw avenue hill. The cop inspected the passengers, found an Italian answering the description and arrested him. The prisoner was landed at the Fourth precinct station at 12.55 o'clock, ten minutes after the message was received. He described himself as Charles Langdon of 45 Arlington avenue, Newark. He was taken to Newark.

### CHELMSFORD ST. BAPTIST CHURCH.

Rev. A. E. Kenyon occupied the pulpit yesterday morning. In the evening the Lord's supper was observed. Mr. Kenyon's text was found in John vi., 11: "He distributed to the disciples and the disciples to them that were sat down." From this incident of the miraculous feeding of the multitude with the few fishes and five loaves of bread Mr. Kenyon drew many helpful illustrations, saying in part:

Christ can provide for temporal needs as well as for spiritual, and can provide all we need. As Jesus distributed to the disciples and they to the people, so Christians can never learn to live worthily as His disciples until they are connected with the multitude, the whole world of humanity. There was enough spiritual bread for all mankind, and the true disciple will manifest himself by the spirit of love, love for the far away people, a missionary love, but there may be too much of this; it may be these people are loved more when they are so far distant and less when they come to our land, when we come in contact with them. But they need the help we can give them here. The true test of love is found in the close connections of life.

To distribute the bread gave joy to the disciples, so it should give joy to Christians to give the gospel to others. Some take the gift and selfishly keep it, but true happiness comes from doing for others first. It is a wrong impression of life to think that one must possess an abundance of earthly things to be happy; happiness is the fruit of the religion of Jesus Christ. Every Christian is a steward of God, and his duty is to break the bread of life to others. For this he will be held accountable at the last day.

Next Sunday Rev. Mr. Lockhart, a former pastor will preach.

## JAPS ADVANCE

### BEGIN A MOVEMENT AGAINST THE RUSSIANS.

GODZYADANI, Manchuria, Aug. 12.—(Delayed in transmission). The Japanese began to advance against the Russians at Yangda Pass and at Zoumoshou in the Ouitsgou district at 9.30 this morning. Their forces were not ver ynumerous, there being only two battalions in each column. The movement has every appearance of a demonstration. The Russian outposts fell back in good order.

The Chinese in this vicinity are again significantly leaving for the southward.

### SURPRISE PARTY.

Mr. and Mrs. James McLean were taken by surprise last Saturday evening when quite a number of their friends assembled at their residence and presented them a large White Mountain refrigerator. Mr. Dunn of Lawrence made the presentation speech. Mr. McLean responding modestly, after which quite an enjoyable program was rendered.

Mr. and Mrs. James McLean and Miss Katherine McLean returned home from abroad last Thursday. They visited friends in England, Scotland and Ireland and France.

# SCANLON HELD

## Is Accused of Giving Morphine to Women

NEW YORK, Aug. 14.—Timothy A. Scanlon, who has no permanent address, was arrested yesterday because of the serious illness from morphine poisoning of Lillian Obrleter, of No. 206 Eldridge street, who is in Bellevue hospital. She will probably die. Scanlon is in the same hospital for treatment for like ailment.

Last week Lily Brown, also a resident of the Eldridge street tenement, died after removal from her home to Bellevue hospital, and the second call for an ambulance led to the arrest of Scanlon. He admitted that he gave the Obrleter woman the drug, but said that it was at her own request, a statement which she corroborated.

It was learned by the police that her husband had been in the habit of employing Scanlon to administer the drug, the woman being too ill to do it herself. Ten and 15 cents was the regulation fee and Scanlon, it is said, went from place to place making a living in this remarkable way.

Scanlon is held a prisoner. If Lillian Obrleter dies he will be taken before the coroner. The probability is that the case will be one for the coroner anyway, and it is not certain that Scanlon will live to hear the charge.

## WENT ASHORE

### SCHOONER IS IN A DANGEROUS POSITION.

HYANNIS, Mass., Aug. 14.—The two-masted schooner T. Towner, with a cargo of paving stones, bound from Cape Ann to New York, went ashore during the night on Wreck Shoals near Succonnessett lightship. Today she is in a dangerous position with a strong northeast wind blowing. A tug is standing by the stranded vessel and an effort will be made to float her at the noonday high tide.

Previous to grounding in Wreck Shoals the Towner was stranded on Horse Shoe Shoals for a short time yesterday, but got off without assistance at high tide.

## MAY BE FATAL

### YOUNG PULLMAN THROWN FROM CARRIAGE AND INJURED.

SCRAMENTO, Cal., Aug. 14.—Walter Sanger Pullman, son of the late George M. Pullman, has been thrown from a buggy while driving in San Mateo and sustained injuries from which he may die. There is a severe injury to the jaw and another on the upper portion of the head, but his physician has not yet been able to determine whether he is suffering from concussion of the brain or has had his skull fractured.

## PRES. BUTLER

### HAD A LONG CONFERENCE WITH GERMAN EMPEROR.

KASSEL, Prussia, Aug. 14—The audience of Emperor William had by President Nicholas Murray Butler and Dean Burgess of Columbia University, New York City, Saturday lasted for two hours and was concerned chiefly with the success of the interchange of professors between American and German universities. Although Pres. Butler and Prof. Burgess represented Columbia alone, the conversation covered general questions relating to the universities of both countries. It was agreed that it were better that only American professors who know German well should lecture in German universities and that only German professors knowing English should lecture in American institutions. No decisions however were arrived at.

Gen. Studt, Prussian minister of ecclesiastical affairs, instruction and medical affairs will visit the emperor at Wilhelmshoehe and Dr. Butler and Dean Burgess at Kassel this week to continue the consideration of the matter. The emperor, Dean Burgess says was most kind and surprised them by his frequent use of every day American expressions.

## BIG COMBINE

### MERGER OF MANUFACTURERS OF TROLLEY CARS.

PHILADELPHIA, Aug. 14—Eight hundred of the heads of the largest firms in the country engaged in the manufacture of trolley cars have engaged rooms in a local hotel for the second week in September for a convention that is looked forward to with deep interest by business men in view of the contemplated consolidation of car manufacturing interests.

K. McQuinlan, Supt. of the Westinghouse Electric Co. and F. Gale, president of the General Electric Co., of Schenectady, N. Y., have each engaged thirty rooms. The National Air Brake company has thirty rooms, and dozens of firms that appear as competitive bidders in making the body of trolley cars are occupying adjoining apartments, engaging which demands have been made that they must adjoin those of some other firm.

Members of the J. G. Brill company of this city decline to discuss consolidation plans. It is an open secret that members of this firm have held numerous conferences during the last six months with representatives of other large concerns, and that by absorbing works at St. Louis and Elizabethport, a beginning at least has been made toward a general consolidation.

Among other firms that have engaged rooms for their officers are the Blain Scholtz company, the Lorain company, the Massachusetts Chemical company, the Consolidated Car Heating company, the Diff Mfg. company, the Standard Paint company and the Louisville Railroad company.

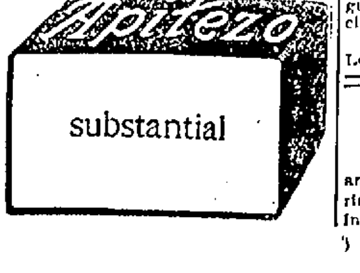

Aptezo
substantial

### PERSONALS

The Ko-Ko [illegible] will begin a two weeks' outing at [illegible] Beach today. A gala day will be held at the beach under the auspices of the club next Thursday [illegible]. The Lowell members are Herbert [illegible] Webster, Guy F. Morey, G. W. [illegible], C. Arthur Abbott.

Mr. George [illegible] Shadduck of 21 Third street is seriously ill. Last winter Mr. Shadduck fell and fractured his hip and has not since recovered his former strength. He is a civil war veteran and is 82 years old.

Mr. Albert W. [illegible] and Margaret Trainor were married by Rev. Thomas Haworth at his residence, 336 Moody street, Saturday afternoon.

Mr. Henry T. [illegible] of Memphis, Tenn., is the guest of Mr. and Mrs. R. H. Worrall of [illegible] street.

Miss May O'[illegible] and Miss Annie Hayle of 32 Whipple street are registered at the Suffolk, Gloucester.

Dr. J. V. Pepin has returned after a two weeks' trip to the Rangeley lakes.

Among those from Lowell who are registered on the St. Lawrence, Montreal, Quebec and Saguenay River trip are Mr. and Mrs. G. C. Spence and Mrs. A. W. Tesler.

Mrs. Fred G. [illegible] of 19 Crowley street, and her daughters, Misses Edith and Gertrude, are enjoying a two weeks' vacation, visiting relatives and friends in Springfield and Easthampton, Mass., and Rockville, Conn.

Mrs. James Barr of 41 Riverside avenue and Mrs. John E. Kelly of Gorham street, with her daughter, Jennie, are sojourning at Nahant and Revere beaches.

John A. Healey, the well known basket ball player, accompanied by his mother and sister, Ruby Healey, are spending the month of August in Canada.

Miss Agatha Healey of Tyler street is at Centre Harbor, N. H.

Miss Bessie Neville, Nellie Kennedy, Lizzie Deignan and Anna Deignan will spend the next two weeks at Revere beach.

Mrs. Josephine Drury is visiting Lebanon, N. H., Holbrook and New Bedford, Mass., and will meet her daughter, Miss Violetta at New Bedford. Miss Violetta Drury has been visiting in New York.

Mr. Patrick Kilbride, wife and family will start on their vacation on Monday. Mr. Kilbride will visit his native heath, Nova Scotia, after which he will go to Quebec, Montreal and other places of interest.

Miss Abbie R. Higgins the well known milliner and Miss Mary Carroll of South Highland street have returned after a delightful sojourn at Old Orchard beach.

Mrs. A. E. Duncan, Mrs. Geo. H. Ripley and daughter, Helen, are at Kearsarge, N. H., until September 1.

Mr. and Mrs. James D. McMahon, and son of Claire street, are spending their vacation at Worcester. They will take in Newport and other places of interest before they return.

Capt. A. Walton of Harvard street and Frank W. Kittredge are going to Peaks Island, Portland, to a reunion of the 8th Maine regiment, and then go on to Phillip, Me., until September.

Mr. D. Dilworth and family, of 41 Merrill street, have returned from a two weeks' vacation at Revere beach.

Miss Frances Clayton of Fulton street, Centralville, is spending a two weeks' vacation in Boston and Revere.

Mr. Walter Cleworth of the Traders bank, has returned from a two weeks' vacation at Old Orchard, Me.

Misses Agnes O'Neil and Annie Taylor, of the Gilbride store, have returned from vacations spent at Revere.

Mrs. L. A. Strout and daughter, Miss Lillian Strout of Loring street are at Ocean Park for a few weeks.

Mrs. Myron P. Hudson of Middlesex street is visiting in Bradford and Sunapee Lake, N. H.

Mrs. George Stott and Miss Jennie Stott, of High street and Miss Clara Hill are at the Mt. Washington house, Bethlehem, N. H. Mr. Stott returned from there on Saturday.

Mr. and Mrs. M. J. Lynch of Second avenue have gone to New York and Rockaway beach for two weeks.

Mr. and Mrs. Fred Lamoureux of 52 Mammoth road will spend the next two weeks at Crescent park and Newport, R. I.

Mrs. Thomas Greene, Miss Elizabeth McLean and niece, Miss Alice O'Brien of Gorham street, have returned home after an enjoyable vacation spent at Gloucester, Long beach and City Point, South Boston.

Mrs. Emeline Garland and daughter, Grace May Garland of Dracut, left Friday last for a visit to relatives in Strong, Me.

Mrs. Anna Hamldett announces the engagement of her daughter, Adelaide Mae, to Mr. Carl Eugene Spaulding of West Chelmsford.

Mrs. Victor Carey and child of Robbins street, with Mrs. Geo. Lachance of Chelmsford street start today for a four weeks sojourn at the White mountains.

Miss Marie D. Lavoie has gone to Worcester and Southbridge on her vacation to be gone a few weeks.

Miss Maud Curtis and Miss Ruth Wolton of North Chelmsford are camping at Pine grove on the banks of the Merrimack river.

Miss Mabel Yarnold of B street, who has been ill with typhoid fever, is convalescing rapidly.

Mr. Fred Watkins of North Abington was in town over Sunday on his way from Milford, N. H.

Rev. and Mrs. A. E. Kenyon returned Saturday from a visit at Ocean Park. Today they go to Rhode Island on a visit to relatives.

Mr. and Mrs. Alexis Lavigne, who reside in New York city, have returned to their home after having spent several weeks in this city visiting relatives and friends.

Lule Cote of Fifth street is spending several weeks at the different beaches along the coast.

Mr. and Mrs. Aurthur J. Lemay of Pawtucketville left Sunday evening on an extended tour through Canada, to visit relatives and friends. They will go to Montreal, Quebec, Sherbrooke, Nicolet and Three Rivers. Mr. Lemay is a popular billing clerk employed by the B. & M. in this city.

Maurice Lauziere of Boston and Maurice Lauziere of Lynn are the guests of relatives and friends in this city for two weeks.

Mr. and Mrs. P. Gagnon, formerly of Lowell, but who have resided in Canada for the past five years, have returned to this city to reside.

Rev. Fr. Lefebvre, O. M. I., returned to Lowell, Saturday, from Canada, where he preached at St. Anne de Beaupre, to the pilgrims who were visiting there.

Cleophas Belanger of L'Etoile left Lowell Saturday evening for his home in Canada. He will remain away for the next month.

Dentist A. J. Gagnon left Lowell yesterday for New York city where he will meet his wife who is visiting there. He will return to this city the latter part of the week.

Mr. Emile Dane of Montreal is the guest of his cousin, the Misses Claudia and May Dane of Cross street avenue.

Mr. George Coburn, business manager of the Courier-Citizen Co., and Sidney Bailey, manager of the G. H. Woods jewelry store, left Saturday for the fishing grounds, and it is expected that both men will bring back good strings.

Richard Noonan of this city was a bearer at the funeral of David Featherstone at Nashua, Friday.

During Miss Anna Thompson's absence from her position of organist at Central M. E. church, Miss Marion Lewis will preside at the organ.

Mr. Dennis Denault of Durant street is spending the week in New York city.

Mrs. Anthony A. Conway is convalescent from a severe attack of lumbago.

Mr. and Mrs. Peter Quinn accompanied by their son Paul and daughter, Miss Maud and Mr. and Mrs. Joseph Flynn and their daughters, Miss Viola and Miss Marion, have gone to Salem Willows where they will register at the Central house for two weeks.

Mrs. Almer Piper of Manchester, N. H., is visiting with Mrs. George H. Westgate of Eleventh street.

Mrs. M. A. Donahue spent Wednesday and Thursday at Crescent park, Providence, R. I., the guest of her son, Philip A. Donahue.

Miss Sadie Cox, who has been assisting in Crescent park ticket office, returns to Lowell today, and Miss Lilla Donahue will go to Crescent park next Wednesday for the rest of the season.

Mrs. James A. Colquhoun of North Andover was visiting in Lowell, Saturday and Sunday.

Mrs. Henry C. Fuller is at East Burke, Vt.

Mr. and Mrs. David Petrie will spend their vacation at Twin Mountain, N. H.

Mrs. George Stevens, Raymond Stevens, Frederick Stevens and Miss Alcey Stevens, all of Dracut, were guests of Miss Bertha Leadbetter at Asbury Grove, last week.

Mr. and Mrs. H. R. Blanchard and R. S. Tilton are registered at Hill Crest Inn, Hampton beach.

The Misses Bradt of Lowell are at the Ben Mere Inn, Lake Sunapee.

Mrs. E. H. Mansur and Miss Mansur are at Bristol, N. H.

Martin H. Kohlrausch and family arrived at Lyndeboro, N. H., last week, having driven over the road from Billerica.

Mrs. M. E. Bailey is summering at Chatham.

Charles Osgood and family are spending two weeks of August at the Sanborn homestead, Meredith, N. H.

Lieutenant Hugh Dowey and wife made a tour of the beaches and summer resorts in the vicinity of Boston Friday.

Mrs. Myron P. Hudson of Middlesex street is visiting in Bradford and at Sunapee Lake, N. H.

Miss Annie Tully, Miss Annie Quinn and Miss Mary Daly are well known residents of Belvidere who have returned from a very enjoyable sojourn at points of interest along the New England seacoast.

Miss Josephine McDonnell and Miss Marion Davenport of Florence street, Malden are enjoying a two weeks' sojourn in Lowell, stopping at the residence of T. Brennan on Concord street.

The Rev. Myron D. Fuller, the evangelist, formerly of Lowell, occupied the pulpit in the Dracut Centre Congregational church yesterday morning and in the evening Christian Endeavor services were held.

HALL TO LET
A fine hall 30x41½ feet, with large ante-rooms, closets, etc., in the Harrington building, 52 Central street. Inquire at The Sun office.

For a Time
Constipation and Indigestion may give rise to nothing more serious than a distressed feeling or discomfort due to an overworked or impoverished condition of the Digestive Organs. A dose or two of
Beecham's Pills
will easily put this right, but if neglected what a burden of illness may be the consequence.
Sold Everywhere. In boxes 10c. and 25c.

Good Doughnuts
The kind that make your mouth water and taste just as you expect them to are made by
Richardson
It matters not how fussy you are about your food, you are certain to be pleased with the class of goods made by
HARRY RICHARDSON
Merrimack Square
Telephone

WISE
merchants advertise in The Sun. In order to get the most for their money, in Lowell, they can't do
OTHERWISE.

LAKEVIEW PARK
One Week Commencing Monday
AUGUST 14
Joseph J. Flynn's Comedians in Musical Comedy
"The Trolley Party"
A laughing show of unusual merit, presented by a fine cast of comedians, singers and dancers.
Full of Fun and Melody. Numerous Vaudeville Novelties.
TWO PERFORMANCES DAILY—AFTERNOON 3.15; EVENING 8.15.

Boston & Northern
Trolley Excursions
FOR THIS WEEK
WEDNESDAY—
LYNN BEACH
Leave square at 8.15 a. m. Returning, leave beach 6.15 p. m. Tickets 50c.
THURSDAY—
REVERE BEACH
Leave square 1.45 p. m. Returning, leave beach 8.45 p. m. Tickets 50c.
FRIDAY—
PARAGON PARK
Leave square 7.45. Tickets $1.20.
REVERE BEACH
Leave square at 8.15 a. m. Returning leave beach 7.15 p. m. Tickets 50c.

LAKEVIEW PARK
GRAND CONCERT
By the
Hungarian Band
Dressed in the full native costume.
August 16-17
Concerts from 3 to 3; 4.30 to 5.15; 7 to 8; 9.30 to 10.15, and also between acts in the theatre.

VOTE FOR YOUR CHOICE
Which one of these plays would you like to have open the season of the HUNTINGTON-DE DEYN STOCK COMPANY?
"Charity Ball," "Moths," "Forgiven," "The Wife," "Young Mrs. Winthrop," "Bachelor's Honeymoon," "Secret Service," "When We Were 21," "Cowboy and Lady."
VOTING WILL CLOSE AUG. 25th.
Cross out your choice and send to Press Agent, Academy of Music.

Canobie Lake
Opera Company
CANOBIE LAKE PARK
Week August 14-19
"WHEN REUBEN Comes to Town"
New Members in Cast
More Girls in Chorus
Canobie's Company Leads.

Mercier's Rollaway
LAKEVIEW
Open from 10 a. m. to 10.30 p. m. The largest and best skating floor in New England. Hibbard's Band.
RAIN OR SHINE.

Willow Dale Skateaway
COOL LAKE PAVILION
Opened every day from 10 a. m. to 11 p. m.
Free Steamer transportation to all skating patrons.

THE SUN
Is on Sale
At both Newsfands
In the Union Station
BOSTON

If you want help at home or in your business, try The Sun "Want" column.

# BRIBERY CHARGE

## Boston Aldermen Want It Probed

## PUT IT UP TO LINEHAN

## Want Him to Tell All He Knows

BOSTON, Aug. 15.—By a unanimous vote the board of aldermen yesterday asked District Attorney Sughrue to probe the charge of bribery made by Alderman Frank J. Linehan at the meeting of the board Aug. 7, when he accused ten aldermen who voted to pass the National dock trust franchise order of the mayor's veto, of having been bought.

In this request for an investigation Alderman Linehan joined, after his substitute motion, which, he said, would mean a more searching inquiry, had been defeated.

The order adopted calling for action by the district attorney was offered by Alderman Frothingham and read: "Ordered, That the district attorney be requested to cause an immediate investigation of the accusation of bribery made in the meeting of the board of aldermen held Aug. 7 against members of said board."

Earlier in the meeting Alderman Hennessey offered the following order, which was also adopted by a vote of 12 to 0:

"Ordered, That Alderman Frank J. Linehan be requested to present the district attorney any and all evidence sustaining his charges of bribery against members of the board of aldermen made in meeting Aug. 7, 1905."

As soon as Alderman Hennessey had offered his motion, Alderman Linehan was upon his feet, and offered a substitute motion, reading as follows:

"Ordered, That the district attorney for the county of Suffolk be hereby requested by the board of aldermen to take such action as may be necessary to procure an investigation by the grand jury of any and all charges made in the proceedings of the board of aldermen or in the public press of bribery or attempted bribery in connection with the granting of locations for freight tracks in East Boston to the National dock trust."

Only three aldermen voted for this substitute—Linehan, Whelton and Bromberg, and it was lost. As soon as Alderman Frothingham offered his order, Linehan again offered this same substitute, but the chair ruled it was not in order, as it had just been defeated, and could not again be offered on a similar question.

### BARON YOSHITANE DEAD.

TOKIO, Aug. 15—Baron Sanemiya Yoshitane, grand master of ceremonies at the imperial court of Japan, is dead from cancer.

HOT WEATHER TROUBLES

Made Light by SANFORDS GINGER

For heat prostration, indigestion, bowel troubles, weakness, nervousness, and sleeplessness caused by hot weather, for change of water, food, climate, and fatigue inseparable from travel, for cramps, pains, colds, chills and a hundred everyday ills, SANFORD'S GINGER is of priceless value. Besides it's always healthful.

☞ Look for OWL TRADE MARK on the wrapper, lest you get a cheap, worthless substitute. Thirty-five years the standard in purity, flavor and strength. Sold by druggists and grocers everywhere. Insist on Sanford's.

If you want help at home or in your business, try The Sun "Want" column.

# THE MAIN BROKE

## Men Caught 30 Feet Below Ground

BOSTON, Aug. 15.—A dozen men working in the excavation for the new subway at the corner of Washington and Winter streets, about 11 last evening, came within an ace of being drowned like rats in a hole before they could escape the deluge of water that suddenly sprang from a break in an eight-inch water main.

The men had two ways of getting out, but they were working 30 feet below the surface of the street and the upward trip was slow, and it was with great difficulty that they managed to reach the top.

All were drenched and exhausted when they came out, and one of them, John Boyle, the foreman, was struck by the stream of water as he was crawling up and hurled back again into the pit. One of his Italian helpers, who goes by the name of Tony, saw his master's predicament and hurried down and helped him to the street. Boyle complained of pains in his chest when he came out, and was driven to the Relief hospital in a carriage, where it was found that his breastbone had been broken.

The break in the pipe came at a joint, and might have been due to any one of several causes. One workman thought that the calking had been improperly done, while another thought that when the main was relaid a few weeks ago the pipe where the break occurred had been cut too short, leaving a chance for the tremendous pressure to find vent.

The cause that seemed to be most generally accepted among the workmen was that the pipe had sagged. While the digging is being carried on all the pipes are suspended in midair, being either propped up from underneath or suspended from above.

### BASE BALL

AMERICAN LEAGUE STANDING.

| | Won | Lost | P. C. |
|---|---|---|---|
| Philadelphia | 57 | 38 | .600 |
| Chicago | 53 | 40 | .570 |
| Cleveland | 55 | 42 | .567 |
| New York | 49 | 43 | .533 |
| Boston | 49 | 45 | .521 |
| Detroit | 47 | 51 | .479 |
| Washington | 38 | 58 | .396 |
| St. Louis | 34 | 63 | .351 |

AMERICAN LEAGUE RESULTS.

At Boston—(First game)—Chicago 6, Boston 1. (Second game) Boston 5, Chicago 3.

At New York—New York 7, Detroit 1.

At Philadelphia—Philadelphia 2, St. Louis 0.

At Washington—Cleveland 3, Washington 2, (13 innings.)

GAMES TODAY.

(American League.)

Chicago at Boston.
Detroit at New York.
Cleveland at Washington.
St. Louis at Philadelphia.

N. E. LEAGUE STANDING.

| | Won | Lost | P. C. |
|---|---|---|---|
| Fall River | 50 | 32 | .610 |
| Concord | 50 | 31 | .602 |
| Lynn | 47 | 38 | .553 |
| Haverhill | 44 | 39 | .530 |
| Lawrence | 42 | 41 | .506 |
| New Bedford | 42 | 40 | .512 |
| Nashua | 33 | 51 | .393 |
| Taunton | 25 | 59 | .298 |

N. E. LEAGUE RESULTS.

At New Bedford—New Bedford 1, Concord 0, (10 innings.)

At Nashua—Nashua 7, Haverhill 1.

GAMES TODAY.

(New England League.)

Lawrence at New Bedford (two games.)
Haverhill at Lynn.

NATIONAL LEAGUE STANDING.

| | Won | Lost | P. C. |
|---|---|---|---|
| New York | 74 | 31 | .705 |
| Pittsburg | 66 | 38 | .635 |
| Chicago | 61 | 46 | .570 |
| Philadelphia | 58 | 46 | .558 |
| Cincinnati | 55 | 50 | .528 |
| St. Louis | 41 | 63 | .378 |
| Boston | 35 | 74 | .321 |
| Brooklyn | 31 | 71 | .304 |

NATIONAL LEAGUE RESULTS.

At Chicago—Chicago-Brooklyn postponed, rain.

At Pittsburg—Pittsburg 5, Philadelphia 0.

GAMES TODAY.

(National League.)

Brooklyn at Pittsburg.

DIAMOND NOTES.

A big crowd from Lowell attended the double header at Boston yesterday.

Michael Conothan of the American Glee club has gone to Providence to try out with an independent club in that city.

The U. C's. have an open date next Saturday and would like a game with some 17-year-old team, the Crescents preferred. Address Paul Lundberg, W. Chelmsford, Mass.

Billy Connors was in town over Sunday and he spoke very enthusiastically over Lynn's prospect of winning the pennant. Billy states that he has not brought suit for his back salary.

People still cling to the idea that Lake will yet bring the team back to Lowell.

There will be quite a crop of new ball players to be tried out in the New England league next season.

## MISS DELUDE

### TO LEAVE LOWELL FOR ILLINOIS ACADEMY.

A surprise party was held at the home of Mr. and Mrs. Delude in Suffolk street last night in honor of their daughter, Miss Emma Delude, who is leaving Lowell for Chicago, where she will enter Grand Illinois academy to join in the order of nuns connected with that institution.

Early in the evening a large number of relatives and friends gathered at the house and presented her a costly gold watch. Miss Marie Lirette read the presentation address and at the close, Miss Rosanna Michaud presented the heroine of the evening with the gold watch. Miss Delude, although much surprised, answered with a neat speech and thanked her many friends. A fine musical program followed.

### CHILDREN STARTED FIRE.

Children started a fire in the rear of the annex of the Lakeview avenue school yesterday and a portion of the department was called out to extinguish it. The flames were extinguished before any damage was done.

# THE CREW LOST

## Schooner Struck by a Severe Squall

NORTH SYDNEY, N. S., Aug. 15.—A small schooner which was leisurely sailing along the coast off Lingan Head was struck by a severe squall yesterday afternoon and capsized. Before those on shore could make preparations for assistance, the storm increased to the intensity of a hurricane and one by one the crew were seen to fall away from the bottom of their overturned craft. It is believed that all were lost.

The keeper at Low Point lighthouse sent the news of the disaster to this place by telephone and the steamer Cacouna immediately left for the scene.

The Cacouna returned at a late hour last night and brought information that the lost vessel was the schooner Garland, bound from Port Morien for Sydney with a cargo of lumber. The vessel was owned by J. E. Aylward, of Southport, P. E. I. The steamer failed to find any trace of the crew. It is thought there were four men on board.

## BABE STRANGLED

### BODY OF LITTLE ONE FOUND ON BEACH.

BOSTON, Aug. 15—The body of a male infant about 4 months old, apparently murdered, was found on the beach at Spectacle island, Boston harbor, yesterday afternoon. The discovery was made by Mrs. Margaret Cummings, a resident of the island, who, while walking along the beach about 5 o'clock, nearly stumbled over the body.

She immediately notified the Boston police and the police boat Watchman brought the body to Constitution wharf where Undertaker Briggs took it in charge.

A tightly drawn cord around the neck showed that the child had probably been strangled to death before it was thrown into the water. The slightly decomposed condition of the body showed that it had been in the water but a short time.

## FOUND DEAD

### ACTRESS WAS WITH CANOBIE LAKE COMPANY.

NEW YORK, Aug. 15—Celia Warde, 24 years old, whose latest residence was Canobie Lake, N. H., was found dead in bed at 83 Lexington avenue, yesterday morning, by Fred Hyland, who roomed at the same house.

Miss Warde was a member of the Little Duchess company and came here from Haverhill, Mass., Sunday night to report for rehearsals. According to Hyland, who is a member of the same company, the young woman was stricken with appendicitis while playing in Massachusetts and had to undergo an operation.

### LAKEVIEW THEATRE

Lakeview Park this week has one of those rattling good attractions, which are not often found in summer and out-door theatres. "The Trolley Party" appeared at this popular resort yesterday for the first time and certainly made a hit. Great credit is certainly due the management for providing a company of such excellence, and presenting this comedy with such attention to every detail that the spectators can but marvel how it could be possible to give such a fine and interesting show at the Park.

The audience last night did nothing but laugh from the rise until the fall, and by the way the various actors were applauded, there is no doubt but what this is the most successful show which has been presented here this season.

Richard P. Crollus, who appeared as "Tubbs," was exceedingly funny, and did some very side-splitting acts. Charles Chapman, commonly known as "Sandy Chapman," was a "case" and made life hardly worth living for "Tubbs."

The village choir, composed of Miss Cora Cross, soprano; Nellie Hart, contralto; Arthur Thrasher, tenor; and Glover Ware, basso, was worth hearing, and if anyone is at all interested in music, this choir should not be missed. It is certainly the best music which has been heard in this section for some time. It is very realistic and reminds one exactly of the village choir often spoken of by famous writers.

The various vaudeville specialties which were introduced were very good. Peter Griffin made himself popular at once, dancing in wooden shoes.

"The Trolley Party" will surely be well patronized this week if one may judge by the enthusiasm of the audience last night.

The company will appear twice daily for the remainder of the week only.

### SIR WILLIAM CLOWES DEAD.

LONDON, Aug. 15.—Sir William Laird Clowes died yesterday. He was born in 1856.

Sir William Laird Clowes was known best as a naval critic historical and miscellaneous writer. He was a gold medallist of the United States Naval Institute.

$1750

Buys a six room cottage, sunny rooms, electric bells, land turfed and graded, two minutes' walk to electrics, schools and churches. 27 Emery st. Open for inspection 3 to 5 p. m., daily. Sold on rental plan.

EUGENE G. RUSSELL, Real Estate and Fire Insurance.
437 Middlesex st., near Depot.

REAL ESTATE IS SAFE

It is the basis of all wealth. Invest your savings in a home or tenement property now and you are sure to realize handsomely in the future.

A very nice little two tenement house in the Highlands. Rents for $36 per month.

A perfect gem of a cottage house near the American Woolen Co.'s mills. 9 large rooms, good lot of land, fruit, a bargain.

Several cottages for $900 and $1000 each.

To Exchange—A clean six tenement block for a productive farm.

E. H. WHITE
137 CENTRAL STREET

# KILLED HORSE

## Whitman Man in Wild Frenzy

WHITMAN, Aug. 15.—Chief of Police P. H. Smith and the rest of the Whitman policemen are on the lookout for Henry Lewis Bates, whom they want for various charges. It is alleged that Bates threatened to burn the property of David H. Howe on Nursery lane after killing a horse which he himself had recently purchased and smashing up his own buggy.

Some time ago Bates purchased a horse and buggy of a Rockland dealer and brought his purchase home. He had no harness which he cared to use and bargained with his neighbor, Howe, for a handsome brass-mounted affair, which Mr. Howe was willing to dispose of upon the instalment plan.

Bates paid part down, and was to pay the remainder at so much per week. Time went along, and it is said there was no money forthcoming, so Mr. Howe went to the Bates home on Saturday morning and asked Mrs. Bates for the back pay. She said that her husband had no money, and that Mr. Howe had better take the harness, which he did.

When Bates returned in a drunken condition, he killed his horse with an axe, smashed up the buggy and would have burned Howe's house but that help was summoned to prevent him. He fled to the woods and has evaded the police.

## MADE COFFIN

### MAN THEN CRAWLED INTO IT AND DIED.

SIOUX CITY, Ia., Aug. 15—Lars Peterson, a cabinet maker, was busy the past week in his workshop. Yesterday morning, after he had been in it an hour, his wife called, but there was no answer. She entered, but found only a coffin.

With an axe she broke open the lid and found her husband dead. He had run a hose from a gas jet into the coffin, crawled in, locked the lid from the inside, folded his arms and died. He was despondent over money troubles.

## LIVE STOCK

### SECRETARY WILSON TO INVESTIGATE TRAFFIC IN CHICAGO.

CHICAGO, Aug. 15—Secretary of Agriculture Wilson, accompanied by Dr. E. S. Holmon chief of the bureau of animal industry, arrived in Chicago last night and today they will begin an investigation into live stock transportation.

"We have come to Chicago to learn the actual condition of the live stock traffic," said Secretary Wilson. "We want to know what the situation is so we can handle it intelligently at Washington."

## BOSTON & MAINE R. R.

Corrected to June 26, 1905. Trains leave Middlesex street station, Lowell, as follows:

For Boston, 5.40, 6.28, *6.39, x6.47, w6.50, 7.01, 7.21, 7.31, *7.48, x7.52, w*8.00, *8.57, w9.35, 9.33, w10.50, 11.07, *11.43 a. m.; w12.05, 12.11, w12.47, *1.56, w2.25, 2.55, w3.10, *3.47, w3.55, *4.02, 4.28, w5.06, 5.22, x5.49, *6.12, w6.15, 7.00, *7.31, 8.39, w9.30 p. m. SUNDAYS, 6.39, 7.21, 8.15, 8.48, 9.20, 10.30 a. m.; w12.10, 2.25, w3.55, 5.10, w5.30, *6.15, *7.31, w8.45 p. m.

For Lawrence and Haverhill, 6.28, w6.50, z7.31, w8.30, w9.25, w10.50 a. m.; w12.05 w1.15, 1.28 (to Lawrence only), w2.25, 3.55, w5.06, w6.15, w7.00, w9.30, w011.25 p. m. SUNDAYS, 8.15 a. m.; 12.10, 5.30, 8.45 p. m.

For stations between Reading and Boston, Western Division, 6.50, 9.25, 10.50 a. m.; 12.05, 12.47, 2.25, 3.55, 5.06, 7.00, 9.30 p. m. SUNDAYS, 8.15 a. m.; 12.10, 3.55, 5.30, 8.45 p. m.

For Salem, Mass., w6.28, 7.31 a. m.; w12.05, 1.28, a2.25, a3.55, w5.06, 6.28, a7.00 p. m.

For Newburyport, Amesbury and Portsmouth, 6.28 a. m.; 12.05, 2.25, 3.00, 3.55, 6.15 p. m.

For Haverhill Bridge, Newburyport, Hampton, North Hampton, Portsmouth, and stations on York Beach, R. R., 3.00 p. m., until Sept. 15, inclusive.

For Exeter and Dover, 6.28, 6.50, z7.31, 8.30 a. m.; 12.05, w1.15, 3.55, 5.06 p. m. SUNDAYS, 8.15 a. m.; 5.30 p. m.

For Rochester and Alton Bay, 8.30 a. m.; 12.05, w1.15, 3.55 p. m. SUNDAYS, 5.30 p. m.

For Somersworth, N. H., Saco, Old Orchard and Portland, 6.28, 6.50, z7.31, 8.30 a. m.; 12.05, w1.15, 3.55, 5.06 p. m. SUNDAYS, 8.15 a. m.; 5.30 p. m. (Does not connect for Old Orchard.)

For Lewiston, Augusta, Bath, Waterville, 6.28, 6.50, z7.31, 8.30 a. m.; 12.05, w1.15, 5.06 p. m. SUNDAYS, 8.15 a. m.; 5.30 p. m.

For Bangor, Belfast, Skowhegan and Rockland, 8.30 a. m.; 5.06 p. m. SUNDAYS, 8.15 a. m. (to Bangor only); 5.30 p. m.

For St. John, N. B., Halifax, N. S., Montreal and Quebec, 6.50 a. m.; 5.06 p. m. (5.06 train does not run Saturdays) SUNDAYS, 5.30 p. m.

For Eastport and St. John (via steamer from Portland), on Monday, Wednesday and Friday, at w1.15 p. m.

For Woburn, 6.28, 7.01, 7.31, *7.48, 11.07 a. m.; 4.28 p. m. SUNDAYS, 8.48, 10.30 a. m.; 2.25 p. m.

For stations between Winchester and Boston, Southern Division, 5.46, 6.28, 7.01, 7.31, 7.48, 9.33, 11.07 a. m.; 1.56, 2.55, 4.28, 5.22 p. m. SUNDAYS, 6.39, 7.21, 8.45, 9.20 10.30 a. m.; 2.25, 5.10 p. m.

For Ayer Junction and Way Stations, 7.07, 11.55 a. m.; 5.01 and 5.42 p. m. SUNDAYS, 2.15 p. m.

For Amherst, Milford and Wilton, 9.01 a. m.; 1.00, 3.40, 4.07, 5.39 p. m. SUNDAYS, 2 p. m.

For Greenfield, Peterboro, Bennington, and Hillsboro, 9.01 a. m.; 3.40 p. m. SUNDAYS, 2 p. m.

For Keene and Way Stations, 9.01 a. m.; 4.07 p. m.

For Nashua, Manchester and Concord, 12.28 (to Nashua), 7.30, 9.01, *9.39, *9.59, *10.39 a. m.; 12.09, 1.00, *1.39, *1.54, 3.40, (4.07 to Nashua), 5.39, 6.27, *8.10, *9.10, p. m. SUNDAYS, 10.02, *10.39 a. m.; *12.09, 2.00, 6.02, *8.10, *9.10 p. m.

For Franklin, Lebanon, White River Junction, 7.30, 9.39 a. m.; b*12.09, 1.39, 5.39, *b8.10 p. m.

For Warner, Bradford, Sunapee, Newport, (N. H.), Claremont and Claremont Junction, 7.30, 9.39 a. m.; 1.39, 5.39 p. m. SUNDAYS, 2.00 p. m.

For St. Johnsbury and Lyndonville via Wells River b10.39 a. m.; 1.39, *b9.10 p. m.

For Montpelier, Essex Junction, Burlington, St. Albans, St. Johns and Montreal via Central Vermont Line, *9.39 a. m.; *b12.09, *b8.10 p. m.

For Montreal and Quebec, via Montreal and Boston Air Line, *b10.39 a. m.; *b9.10 p. m. QUEBEC EXPRESS, via Plymouth and Sherbrooke, 1.39, *b9.10 p. m.

References:
a Via Wakefield Junction.
* Express. b Daily.
q Wednesdays and Saturdays only.
w Via Western Division.
x Via Bedford z Via Wilmington Junct.

D. J. FLANDERS, Gen. Pass. and Ticket Agent.
H. C. TAFT, General Agent, Lowell.

### LOST AND FOUND

LOST—A female Italian greyhound dog, scar on one side, answers to name of Daisy. Finder rewarded at 31 Branch st.

LOST—Sunday night between Franklin and Fletcher streets, small oxydized silver watch, picture in back; leather fob; reward at 124 Hale st.

LOST—On Market or Dutton sts. Sunday afternoon Aug. 6 a pair of gold bowed eye glasses. Reward at 249 Fletcher st.

LOST—Irish terrier on Tyngsboro road Answers to name of "Bettie." Return to Max Fels, Tray Rock, Lakeview.

LOST—A sum of money between Prospect and Madison on Thorndike st., Friday evening. Return to O'Connell's undertaking rooms and receive reward.

LOST—Between St. Peter's church and School street, a small prayer book with owner's name inscribed on cover. Finder return to the Sun Office and receive reward.

### MONEY TO LOAN

MONEY BY MAIL FOR VACATIONS—Don't lose time but send these particulars: 1, Your name in full. 2, Your age. 3, Your residence. 4, Your employer's name and place of business. 5, Two references. 6, The amount of money you need and a two-cent stamp, we will do the rest. All transactions confidential. Massachusetts Loan Co., 22 Hildreth Building, 45 Merrimack st.

DON'T BE SHORT—Plenty of money to loan to permanent salaried people on easy weekly payments, lowest rates in the city (confidential) no publicity, no delay, special inducements for quick payments. Private office. Offices in Lowell and Lawrence. U. S. Loan Co., 90 Prescott st.

$5, $10, $15—Emergency loans for "tight" places quickly secured at the best place in Lowell. T. H. Kelley's 392 Middlesex st.

MONEY ON CREDIT without security, salaried people and others. Best terms, liberal discount, commission paid. Merrimack Loan Co., Associate Building.

MONEY LOANED—Overcome your difficulties, our plan of loaning money on salaries is the most liberal to be found anywhere, easy weekly payments. All transactions confidential. Massachusetts Loan Co., Room 22, Hildreth Building.

MONEY LOANED salaried people, retail merchants, teamsters and others, without security, easy payments, offices in 30 leading cities. Tolman, room 48 Hildreth Building, 45 Merrimack st.

MONEY TO LOAN on furniture, pianos and all personal property. Private office. (Strictly confidential.) Room 5, Swan building, 26 Central st.

MONEY TO LOAN at short notice on furniture, pianos, diamonds, etc. Leases paid off and more money advanced. All business strictly confidential. Address W. E. Leinhas, room 9, Barristers' Hall.

SOMETIMES

Everyone wants money, no matter how saving a person may be one cannot foresee everything. We give the money so cheap and make the repayments so easy that it helps over a rough place in life's pathway without a jar.

CASH LOANS TO ANYONE with a salary. No security asked; a plain note is all we require.

KELLEY, the Money Lender.
392 Middlesex st.

### HELP WANTED

WANTED—To hire two experienced stockfitters, one experienced nailer and two good men to do general work. Apply A. A. Flint, Box Factory, Tyngsboro, Mass.

WANTED—A first class steam fitter. Apply at P. F. Welch's, 1624 Central st.

WANTED—A kitchen girl at 35 Worthen st.

WANTED—Three reliable, industrious men with push and energy for outside positions. Good opportunity for advancement. Rooms 4-5 Grosvenor Block, Merrimack and Bridge sts.

HOUSEKEEPER not over 45 years of age for one man on small place, pay $16 per month. A. W. Fletcher, Lake st., Nashua, N. H.

WANTED—At once, girls for stitching. Stover & Bean's.

WANTED—A competent girl or middle aged woman who can do housework, $3 per week. Cronan's farm, corner Main and Shawsheen sts., Tewksbury. Take Reading electrics.

WANTED—Energetic workers everywhere to distribute circulars, samples and advertising matter. Good pay. No canvassing. Cooperative Advertising C., New York.

WANTED—Men to distribute samples, tack signs, $3 daily. No canvassing. Continental Distributing Service, Chicago.

WANTED—Men everywhere, good pay; to distribute circulars, adv. matter, tack signs, etc. No canvassing. National Adv. Bureau, Chicago.

AGENTS for our great Swiss specialty, just introduced; greatest seller in America. Write Providence Starch Co., Providence, R. I.

WANTED—Doffers for flyer spinning. Apply to S. Dugdale, Geo. C. Moore's Scouring Mill, No. Chelmsford.

WANTED—At once a kitchen and table girl at 115 Appleton st.

AGENTS make $3 to $10 a day fitting glasses; big profits; our 24-page free eye book tells how; write today. Jacksonian Optical College, College Place, Jackson, Michigan.

WANTED—An experienced cook and table girl at 20 George st., Boott Corp.

WANTED—Painter and paperhanger, new house. Winthrop ave., off Powell st. Come ready to work.

WANTED—Men everwhere, good pay; to distribute circulars, adv. matter, tack signs, etc. No canvassing. National Adv. Bureau, Chicago.

ANY INTELLIGENT PERSON may earn a good income corresponding for newspapers; no canvassing; experience unnecessary. Send for particulars. Northern Press Syndicate, Lockport, N. Y.

WANTED—Local men to collect and canvass, steady work, salary and commission. Room 31, Hildreth Building.

WANTED—First class table girls, chamber girls, cooks and kitchen girls for seashore and mountains; high wages; also a few general house girls wanted. Prescott Employment Bureau, 31 Prescott st., in the Jewelry store.

**Shirt Finishers**

WANTED—Shirt finishers on high grade work, good wages and steady employment. Address UTICA KNITTING CO., Erie St., Utica, N. Y.

### SPECIAL NOTICES

A NURSE trained in maternity hospital, especially for confinement cases. Highest medical references, terms moderate. Mrs. Battle, Maternity Nurse, 24 Third st.

WE TRY to keep before you the fact that you should buy our nice Teas and fresh roasted Coffees, regardless of anything else. 15 lbs. sugar, $1.00. Free delivery. Dickson's Tea Store, 68 Merrimack street.

CUT OUT THIS AD.—By leaving it with your name and address within one week from date at the Merrimack Remnant Depot, in rear of 21 Bachman st., near 614 Lakeview ave., (city line) it will entitle you to a 10-cent car fare on a purchase of $2 or over. New goods from Navy Yard (Dracut) mills now on sale.

M. GOLDSTEIN CO., dealers in wall papers, also paper hanging, whitewashing and painting. 1 room papered $1.75, work guaranteed. 98 Chelmsford st., Lowell, Mass.

WANTED—Ten men with bad shaped heads to call at Delorme's the Hatter and he will fit the head perfect with a stylish hat at 261 Middlesex st. Delorme, Practical Hatter. Repairing a specialty.

LOWELL SWIMMING POOL, 591 Pawtucket street, foot of Rolfe, is now open to the public. Take Broadway cars.

PRESCOTT EMPLOYMENT BUREAU—Reliable help of all kinds wanted and furnished. Mill, farm, domestic, beach and mountain hotel help a specialty. 34 Prescott st., Lowell, Mass. Telephone 593-2.

THE SUN IN BOSTON—The Sun is on sale every day at both news-stands of the Union station in Boston. Don't forget this when taking your train for Lowell.

### MISCELLANEOUS

MRS. C. ADAMS—Clairvoyant and card reader and ladies' parlor employment office at 382 Central st.

CHIMNEYS REPAIRED at short notice. Smith Bros., 145 Liberty st. Telephone 1593-2.

HATTIE MYRTLE CHADWICK, clairvoyant, wishes to inform her patrons that owing to much needed rest her rooms at 382 Bridge st., will be closed until Aug. 25.

REAL ESTATE MEN, PROPERTY OWNERS, ETC.—Will paper your room, furnishing paper, and border to match the same, including the hanging for $2.00; special prices given for work consisting of more than one room; estimates furnished on inside and outside painting, whitewashing, etc., first-class work guaranteed. Baker (The New Racket), 393 Middlesex st.

NOW IS THE TIME to have your chimney repaired, chimneys swept out from top to bottom, furnace and boilers swept and cleaned; also slated roofs repaired. Get Smith Brothers, 145 Liberty st. Telephone 1593-2.

MONEY—The best place in the city to borrow money is from the U. S. Loan Co., 90 Prescott st.

NOW IS THE TIME to bring in your Panama hats and have them cleaned. We have all the latest shapes in stiff hats. We will give a hat cleaner free with every purchase of a hat at J. Delorme's, 261 Middlesex st. The famous hatter.

THE WONDERFUL DRINK GLORIA, gives youthful vigor, and a day of new life in every drink. Boyle Bros., Telephone.

CARPENTERS AND BUILDERS should order "The Chase Lock Hinge" for blinds direct from factory at a liberal discount. Box 150, Waltham.

PILES, HEMORRHOIDS—Rectal trouble sufferers. I am no free sample deposit or C. O. D. fakir. I was positively cured years standing. Have cured hundreds severe cases by the formula of a specialist of highest standing. Formula—Advice 50 cts. Treatment inexpensive. M. Adams, 270 A. Pearl st., Somerville, Mass.

GENERAL REPAIRING, tenements specialty. 1 Charles Court, off Charles st., 2 flights up.

MIRACLE. The great German rust exterminator. Takes the rust off lawn mowers, cutlery, in fact everything, without labor. Once used always used. For sale by all leading hardware houses. Price 25 cents. Hugo Hill, Manufacturer.

MOTHERS—Bent's Destroyer kills lice on children, and all insects; cures dandruff and itching scalp; prevents falling hair, harmless, 25c only at Falls & Burkinshaw's, 418 Middlesex st.

LADIES—Dr. LaFranco's Compound gives positive relief; powerful combination used by 200,000 women. Price 25 cents; druggists or by mail. Address LaFranco & Co., Philadelphia, Pa.

LIMBURG—Chimney expert; chimneys swept and repaired. Residence 1128 Bridge street. Telephone.

OFFICE TO LET—A fine office on second floor of the Harrington building, 52 Central st. Inquire at The Sun office.

### REAL ESTATE FOR SALE

FOR SALE—A cottage house of 7 rooms, bath, hot and cold water, sewer connections, this house was sold a few years ago for $2200; can be bought if sold at once for $1800; death in family cause for selling at this low figure. Call on Eugene G. Russell, 407 Middlesex st., near depot.

FOR SALE—Cottage house of four rooms, with ½ an acre of land in Dracut, car passes the door. Price $725. Inquire at 181 Charles st.

### WANTED

WANTED—A good camera about 4x5. Address with full particulars to J. H. W., 11 Chestnut square, city.

WANTED—Everybody to try one dollar's worth of our dry hard wood kindlings. Wm. K. Aldrich Co., 589 Dutton st.

DEFECTIVE CHIMNEYS—If you have not had your chimneys examined within ten years, you should have them examined for your own sake as it does not do to take chances on chimneys that are apt to be defective. Smith Bros., Chimney Builders, 145 Liberty st. Telephone 1593-2.

WANTED—A respectable young man desiring board in a private family. Inquire at Sun office.

WANTED—A house of 9 or 10 rooms to rent in vicinity of ward 7. Address E. A. D., Sun Office.

WANTED—Children to board in East Chelmsford, second house on right past city line, take Boston car.

**WANTED**

*2, 3 or 4 tenement house or cottage cheap*

P. O. Box 964.

ANY BUSINESS can be improved by advertising it in this column.

### TO LET

TO LET—Good pasture for horses. Apply 28 Birch st.

TO LET—Tenement of 7 rooms, bath, hot water. Inquire 150 Rogers st.

TO LET—4 room tenement $6; no children. 22 Elmwood ave.

TO LET—In Belvidere, tenement of five rooms, bathroom, set tubs, good closet room with shed for coal and wood, newly repaired. Apply to Henry Miller & Son, 2 Wyman's Exchange.

TO LET—At 281 Salem st. near Pawtucket, modern six room tenements. Call at 252 Riverside st., or Tel. 986-3.

TO LET—Tenement of six rooms and bath, 9 Westford st. G. D. Kimball, 64 Central st.

ROOMS TO LET suitable for a wheelwright or for light manufacturing. W. K. Aldrich, 587 Dutton st.

TO LET—Very pleasant airy suite of rooms, man and wife or couple of friends, 7 Favor st.

FURNISHED ROOM to let, front room newly furnished, bath, hot and cold water, 2 minutes' walk from Westford cor. Chelmsford sts. Apply at 105 Grand st.

TO LET—Desirable residence at 303 Pleasant st., Dracut Navy Yard. House containing nine large sunny rooms, furnace heat, half acre of land, fruit trees, two minutes' walk to electric cars. Apply at 136 Sladen st., Dracut, Mass.

TO LET—At Lakeview Terrace furnished rooms, gentlemen preferred. Apply on premises. Mrs. Pratt.

ROOM WITH POWER to let in card building, Shattuck st. Wm. E. Badger, Locks & Canals office.

WANTED—Three good second-hand carpets. Write A. this office.

TO LET—A five room tenement, newly renovated, No. 12 Rogers street, rent low. Apply at M. Wyman's, 62 Middlesex st.

TO LET—Two, four or six rooms, bath, per week $2 up. 465 Westford cor. South Canton st. Telephone 1271-5.

STORE TO LET—37 Shattuck street, Wm. E. Badger, Locks & Canals office.

A NICE OFFICE to let on the second floor of the Harrington Building, 52 Central st. Rent low. Inquire at Sun Office.

TO LET—Corner Windsor & Westford streets two six room flats, all hard wood floors; steam heat, continuous hot water and gas range furnished. All modern conveniences. Apply James H. Walker, 43 Fletcher street. Tel. 911-2.

### FOR SALE

FOR SALE—On account of failing health I am obliged to offer my business for sale, consisting of machine forging, tool sharpening and bicycle repair shop, 475 Broadway.

TENTS FOR SALE or to let. Cross Awning Co., 209 Dutton st.

OLDSMOBILE for sale cheap. Apply to Box 21, Graniteville, Mass.

FOR SALE—Will sell my boarding house for $150 if sold at once. Address S. B., Sun Office.

ROWBOATS AND CANOES—1 13ft. flat rowboat, $10; 1 15 ft. flat rowboat, $17.50; 1 canvas rowboat, $25; 1 canvas rowboat, $30; 2 canvas canoes, $16; 1 canvas canoe, $25; 1 canvas canoe, $35; 1 speed launch, $150. W. J. Ward, Lawrence Canoe Club House, Lawrence, Mass.

FOR SALE—First class piano, nearly new, will sell cheap. Address B, Sun Office.

A $1000 STORE FOR $700—Best location possible, variety store which nets clear profit $40 weekly, nice clean stock, tobacco, cigars, candy, stationery, etc. Rent very low. Call today, Eugene G. Russell, 407 Middlesex st., near depot.

FOR SALE—A variety store on back Central st.; trade established; terms reasonable. Inquire at Sun Office.

EXCELLENT HOUSE LOTS on Inland street near Chelmsford st. church and Powell st. school, high land, desirable neighborhood, city water, gas & sewer, will sell cheap. Eugene G. Russell, 407 Middlesex st., near depot.

AUTOMOBILE FOR SALE—Pope Hartford model B, A 1 condition, can be seen at Lowell Auto. Corp., Appleton st. Apply G. H. W., Box 535.

FOR SALE—Guinea pigs. Inquire at 22 Varney st. Will sell at a bargain if called for at once.

A RESTAURANT for sale, 730 Western avenue, West Lynn, good for 50 dollars a week; must be sold on account of sickness.

FOR SALE—Two best variety stores in Lowell at lowest possible prices, one the owner has been offered position and must get out at once; the other, owner is sick and unable to attend to business. Full particulars at office of Eugene G. Russell, 407 Middlesex st., near depot.

FOR SALE—A road wagon. Inquire Saturdays at 56 Franklin st., from 12 to 2 p. m., or first camp above Vesper Country club on Boulevard.

FOR SALE—A nicely furnished lodging house centrally located. Inquire at Sun Office.

FOR SALE—A boarding and lodging house, 22 rooms and all modern conveniences. For further particulars inquire 9 Sayles st.

VALUABLE CORNER LOT for sale containing about 4700 feet, suitable for the erection of a 9 tenement block, situated by the North common. No better site for building can be found. Owner about to leave the city. Apply to C. F. Keyes, 52 Central st.

FOR SALE—Dry bobbin wood, 10 bushels, (5 baskets) $1.00. W. H. Parker & Sons, Telephone 1074-2, cor. Rogers and Perry sts.

### INFORMATION WANTED

NOTICE—DIVORCES

Strictly private advice and book free. Short wait, prompt, efficient, references everywhere, success in all counties in Massachusetts, lowest fee, easily paid. Our only office. Lawyer, 47 Court St., Room 11, Boston, Mass.

### SUMMER RESORTS

NAHANT BEACH—Newly furnished rooms by the day or week. 12-14 Suffolk st. F. L. Dwyer.

### SITUATIONS WANTED

SITUATION WANTED—Thoroughly reliable woman wants laundry work, sewing or would assist at cooking by day or hour. Inquire 17 Lawrence st.

EVERYBODY BUYS IT;
EVERYBODY READS IT;
EVERYBODY LIKES IT.

WHAT?

THE SUN OF COURSE.

Lowell's Greatest Newspaper.

# THE TAX DODGERS

## How Worcester Handles Them

## LOWELL PROBERS GET INFORMATION

## That May be of Service

Members of Lowell's famous investigating committee, better known, perhaps, as the probers, went to Worcester yesterday and were allowed to go "behind the scenes" and get special information relative to the system of tax collecting as carried out in that city. They were given a few points that they will discuss at their next meeting. The story of the adventures of the committee members and the newspaper men who accompanied them is told in another column.

The committee members were received by Treasurer White who presented them to the mayor. Mr. White was willing to answer all the questions that the Lowellites had to ask and he talked but a little while before the probers knew that he was well posted on the affairs of his city. A great many of the questions asked called for an answer in figures and only once did Mr. White have to refer to a report.

For a starter he told them that Worcester's taxes are collected every year to within a few dollars of the total amount. Mr. Wright's answers to questions, made in story form, would read as follows:

"We send a summons every year on Oct. 20, and serve warrants on personal tax payers first. We get through with these Jan. 1. We issue warrants for poll taxes sometimes about Jan. 1. Everything must be accounted for daily in the matter of taxes.

"We collect 90 per cent. of the polls. We collect all real estate bills every year. We do not let this taxation run as some cities do. We advertise in July all real estate taxes unpaid, and this gives holders an opportunity to pay. About Aug. 1 we hold a sale of real estate.

"We could wait longer, but that is not the policy of this city. It means too much trouble, and we want the money in just as soon as possible.

"In sending out notifications of tax debts, we employ a force of about 90 clerks for from seven to 10 days. Their pay ranges from 15 cents per hour to 25 cents. The total amount paid them is $834. They send out by mail all information concerning taxes, and the debtors receive their letters by Sept. 1.

"The city treasurer appoints the deputy collector, who is confirmed by the board of aldermen. The collector receives $1500 a year. Two constables are employed, subject to confirmation by the board of aldermen. One of these officers is employed the entire year at $3 a day, and the other only three months at $3 a day.

"We send notices to tax payers by postals, so that the expense is reduced in this department. The rate is $17. The whole office under my direction costs $16,000 a year.

"Our real estate valuation is $94,000,000 and the personal, $25,000,000, while we have 35,839 polls. Our population is not a floating population.

"We never jail a man unless he positively refuses to pay when he can pay. We sent a man to jail last week, and just as soon as he got there he decided to settle. That's the way they always do.

"When a constable collects or does not collect he has to make an accounting to the office, so that the office knows at all times the exact status of a tax. We abate once in two years.

"In the case of the man who went up to jail last week, he had a wife and family, but he could pay. We never lock up a man who cannot pay. We do not push a man really hard up.

"It matters not to us who the man may be, he must pay if he has the money. City officials are not exempt.

"I forced a councilman to pay a few years ago. I do not find the politicians trying intimidation. It wouldn't be of any use if they did. I simply carry out the rules of the office.

"The success of our system is accounted for in the despatch with which we get the money in and the freedom from 'pressure' on the office.

"There are certain wards more delinquent than the others, as a matter of course. It depends on the character of the population.

"We collect about all of the real estate taxes every year. In fact, we try to collect about all of the taxes every year.

"I am of the opinion that Lowell would benefit by a system of this kind. Of course your population is not as well paid as Worcester's, still with a system like ours you ought to make a better showing.

"Our tax rate is too high at $17. But for the enormous increase of the state tax Worcester would be down as low as $16.60 or $16.80."

## PERSONALS

David H. Dwyer of the post office has returned home after having spent a week with friends at New Bedford.

Miss Tessie Farrell and Miss Mary O'Brien of Lewiston and James L. Rumney of Boston, with Mr. and Mrs. Patrick H. Farrell of Bartlett street, are the guests of Lieut. Bernard McArdle and Quartermaster Sergeant Howard Wood of Co. M at Blue Belle cottage, Willow Dale.

John Bernier will spend the next two weeks at Salisbury and other beaches.

Warren T. Griffin, Harry Willard and Will Hunt, well known wood and coal dealers of this city, have gone on a fishing trip for a few days at Cape Ann.

Mrs. Fred H. Whitney has returned from a six weeks' sojourn in Maine.

Mrs. Sadie Griffin and Mrs. Fannie Tarr of Rockport are visiting Mr. and Mrs. W. T. Griffin of South Walker street.

Miss May L. Phillips of Ogden, Utah, is visiting her cousins, Mr. and Mrs. William H. Marvey of South Walker street.

Mr. and Mrs. Clifford George of Jenness street have returned from a trip to Portland, Dover, Portsmouth and the beaches along the coast. Mr. and Mrs. Wallace McGraw of Walpole accompanied them.

Misses Mabel and Lillian Shepherd of 26 Nichols street have gone to Gloucester for a few weeks.

Mrs. Jennie Spear of 5 Ware street has gone to visit her brother at Dalton, N. H.

John P. Quinlan of this city has retured after a two weeks 'tour of the different beaches along the coast including a very pleasant sojourn at Paragon park, Nantasket, where he broke the season's record on the weight-lifting machine.

H. F. Harris with his sister, Miss Elizabeth Harris, and his daughter, Miss Gertrude Harris, will spend the next two weeks at the Aldine, Old Orchard, Me.

Mrs. John Warley and daughter are registered at the Avon house, Hampton beach.

Miss Cecilia Lawler of 103 Pleasant street is spending a two weeks' vacation at Portsmouth, N. H.

Miss Tessie Farrell and Miss Mary O'Brien of Lewiston, Me., are the guests of Miss Farrell's uncle, P. H. Farrell of 37 Bartlett street, where they will stop for the next two weeks.

Mrs. H. W. Tarbell has returned from York beach and has gone to Mont Vernon, N. H., for the remainder of the summer.

Miss Anna Daly of Crosby street is spending her vacation at Rockaway beach.

Mrs. E. F. Dougherty and two sons, Harry and Edward of Woonsocket, R. I., are visiting J. W. Kane of 70 Chapel street.

Mr. Thomas Kilburn and son William of North Chelmsford are spending their vacation at St. John, N. B.

Mrs. E. M. French of West Tewksbury, with her daughter, M. Nellie French, the genial book-keeper of Charles Littlefield & Co.'s, and Mr. and Mrs. A. J. Trull of Northwest Tewksbury, are stopping at Cottage City.

The friends of Benjamin G. Brown of 182 Westford street, who for many years has done business in this city, will be grieved to hear of his confinement to his bed with severe illness.

Mrs. H. E. Bean and Miss Florence E. Bean of Osgood street, and Mrs. Mitchell Lawson of Gorham street will spend the months of August and September at Niagara Falls, Buffalo, Toronto, Montreal and the Adirondacks and other points of interest.

Miss Mildred Delany of Simpson place spent Saturday and Sunday at Revere beacr.

Mr. and Mrs. F. D. Hale of Providence has been visiting Mrs. Carle of Thorndike street.

Miss Emily Gulline and Miss Laura Wallace are spending their vacation at Hampton beach.

Roscoe S. Chase of Gookin's carpet department, accompanied by Mrs. Chase, starts today on a two weeks' vacation. They will stop for a week with Mr. Chase's parents in Deerfield, N. H. From there they will go to the Weirs and other points of interest farther north.

Miss Kittie Miner of Stanley street and Mrs. W. H. Reagan of 481 Suffolk street are enjoying a two-weeks vacation at Salisbury beach.

Elizabeth McLaughlin of Third avenue, Pawtucketville, is enjoying the sea breezes at Salisbury beach.

Misses Mary Pendergast of Eighteenth street, Mary Pendergast of Lakeview avenue, Lillian Donnelly of Eighteenth street, and Etta Barrett of Brookings street left yesterday for a two weeks' stay at Revere and the neighboring beaches.

Mr. and Mrs. J. B. Albert Johnson returned yesterday from a stay at Ocean Park, Me.

Mr. Isaac Blanchard, after spending two weeks in the city, returned yesterday afternoon to his home in Wilton, N. H.

Miss Mary Wood of the Butterfield Printing company's office, has gone to North Woodstock, N. H., for a month.

Miss Jennie Mowatt of 24 Barclay street, has gone to spend the week at the home of Mrs. Robert Walker in Fitchburg, Mass.

Mrs. B. Buckley, who was seriously ill at her home, 118 Bartlett street, is now out of danger and on the road to recovery.

Mrs. E. J. Belcourt and her two little daughters left the city yesterday for East Candia and other cities in New Hampshire, where they will spend the next two or three weeks on their vacation.

Miss Gertie White of Marion street has gone on a two weeks' trip to Salisbury beach and Black Rocks.

John J. O'Connor is at Old Orchard, Me., for a vacation.

Frank Bancroft, of the Massachusetts cloth room, is spending three weeks at Washburn, Maine.

Elsie Margaret Snow, the little daughter of Frank and Gertrude Snow of 8th avenue, is very ill.

There Is No Comparison.

There can be no reasonable comparison between The Sun and other local sheets.

In *Circulation,* ✱
*Influence,* ✱
*Character,* ✱
*Enterprise and* ✱
*Excellence* ✱

as a newspaper it is in a class by itself. There really is no room for comparison. It is by all odds

LOWELL'S GREATEST NEWSPAPER.

LOST—A Boston and Lowell trip book between the Highlands and Canobie Lake. Finder return to 37 Westford st. and receive reward.

FOR SALE—Light express wagon and harness. Cash or groceries. Billings' stable, 182 Merrimack st.

THE PERSON who was seen picking up a purse of money on car at No. Billerica Sunday evening about 11 o'clock will return the same to this office and avoid trouble.

Shampooing, Manicuring, Facial Massage and Chiropody.
**MISS M. J. CALLAGHAN**
Old City Hall Bldg., Room 9. Tel. 364-2.

White Store Wearables for Wednesday

We have marked down all our $1.50, $1.75 and $2.00 corset covers to $1.00, all our $1.00 and $1.25 covers to 79c, all our 79c covers

59c

If you wear size 34 or 36 in tight fitting covers we are closing out some 50c ones, Wednesday only,

18c

53 fine white lawn waists which we have been selling for $2.00, $2.50 and $2.75, Wednesday only,

$1.43

32 silk skirts which have been selling for $6.75 and $7.50, for a few days only

$5.00

Infants' short socks, all our 25c garments. We'll never have any more at any price. To close they are

15c

2 for 25c

The White Store
114 Merrimack St. 116

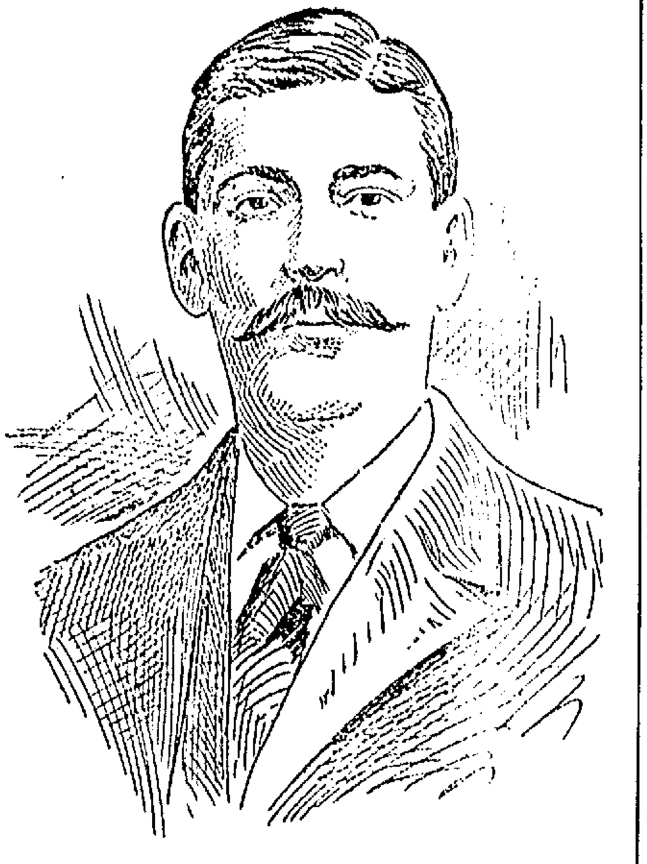

THE LATE ARTHUR W. BEMIS.

# ARTHUR W. BEMIS

### DROWNED MAN WELL KNOWN IN LOWELL.

Arthur W. Bemis, drowned in Hull bay Sunday night, was a frequent visitor here, where he had relatives. He also had relatives in Groton. If his body is recovered it will probably be buried in the Kittredge family lot in Lowell cemetery, where the bodies of his parents are buried.

# PEACE IS IN SIGHT

Continued.

## ARTICLE 4

### TAKEN UP BY THE ENVOYS THIS MORNING.

PORTSMOUTH, N. H., Aug. 15.—The peace plenipotentiaries at the morning session entered upon the consideration of article 4, which relates to the Liao Tung peninsula, the surren der of the Russia leases. As the cession of Sakhalin follows as the fifth article the natural deduction would be that today would witness the first real collision and the possible deadlock. But it appeared more likely that, when reached, the question of the cession of the island, upon which neither side is now prepared to yield, would, by mutual agreement, be postponed until the end. If the rupture is to come each side will manoeuvre to place the responsibility upon the other and for that reason it can be regarded as practically certain that neither will assist at this juncture upon precipitating a situation which will decide this issue. The plan pursued is almost certain to be passed over the disputed articles and see how far an agreement is possible—then to return and attack the obstacles. This is the logical and general method of diplomacy. It has the great advantage of bringing the plenipotentiaries to a rapproachment upon every possible point and clearly defining the points of divergence, narrowing the issues which divide the negotiations to the lowest possible limits. If, for instance, the disputed points were reduced as it is considered certain they will be eventually too, the plenipotentiaries would be enabled to bargain or compromise, to offer proposition and counter proposition and then in the end if agreement was impossible the world would know and be able to form its judgment of the merits of the respective contentions and locate the blame for the prolongation of the carnage in the far east. The very fact that the world will be enabled to apportion the responsibility for a rupture, that the two countries on a trial before the public opinion of the world in the final analysis constitutes the main hope of an eventual successful outcome.

Article 3, which was agreed to yesterday, it developes today was incorrectly stated to be the cession of the Chinese eastern railroad. That article comes later. The third article pertained to the restoration of the Chinese administration in the province of Manchuria and was a necessary and natural sequence to article 2, providing for mutual evacuation and mutual recognition of Chinese territorial integrity and the "open door" policy for which American diplomacy has fought. The mistake was due to the fact that the railroad question, involved generally in the question of the restoration of Chinese administration in Manchuria, was touched.

The change in the weather from glorious sunshine to a cheerless cold drizzling rain, which turned the waters o fthe bay from Sapphire to a dirty gray, blotted out the horizon and generally blurred the landscape, seemed to again have a visible effect on the spirits of those who are here watching the proceedings and the hopes of the optimistic seemed to be chilled while the pessimistic grew more pessimistic than ever. Plenipotentiaries and their secretaries leaving the hotel in the rain witnessed by the summer guests this time not from the veranda but through the dripping panes seemed discouraging. The locality, however, if there was any reason for a change in sentiment regarding the situation it should have been, so far as surface indications go, to increase rather than diminish hope. Every day gained is something, and when the great test comes all the world's influences for peace will undoubtedly be concentrated to compel one or both sides to give way. When the plenipotentiaries again faced each other this morning, the first business before taking up article four, was the reading and signing of the proctols of yesterday's proceedings including the draft of the three articles agreed upon and the minutes of the discussion.

The Associated Press is now able to state authoratively from both sides that the twelve "articles" constitute the "Bases" of the "Treaty of Washington" if one is ever signed and do not necessarily constitute the final text which is subject to revision.

### STRENUOUS WORK OF ENVOYS.

PORTSMOUTH, N. H., Aug. 15.—That making peace is a strenuous life is illustrated by the daily program of work of the peace envoys and their suites. Eight sessions of the conference have been held since the arrival of the mission at Portsmouth one week ago, and all but one of these has been long as to hours. Outside the sessions every one connected with the work has continuous and taxing occupation with but few hours for rest and practically none for recreation.

The envoys have breakfasted before nine o'clock; they are in the navy yard before ten, and with the exception of a brief space for luncheon served in the conference building, they stay in session until late in the evening. After this a hurried dinner is served at the hotel and the work of the evening and night begins. Last night, for Mr. Witte and Baron Rosen, there was an outside duty and one of almost as much importance as peace between Russia and Japan, namely, the consideration of the question of the amelioration of the condition of the Jews in Russia with a delegation of eminent American-Hebrews. During this time the Japanese missionaries were busily engaged in their quarters in bringing their records to date, in the preparation of cablegrams and in getting ready for the next conference.

An idea of the volume of cables which are daily sent to Europe and the far east may be had from the statement that Sunday one cable company, handled $10,000 worth of business, including dispatches from both the Russian and Japanese peace-makers, from its headquarters here. About one-third of this business was cash, while the rest is kept on account.

Both sides are very keen in the matter of their facilities for communication. The heavy tax on the local telephone wires made it impossible for them to get quick service between the hotel and their conference rooms in the navy yard, and complaint was made with the result that Secretary Peirce took the matter up and has just completed the installation of two direct telephone systems between these two points, one for the Russians and one for the Japanese.

The exclusive use of the navy yard, so far as civilians are concerned, is still possessed absolutely by the members of the peace mission. Yesterday, in addition to the regular guard of marines, which from the first was placed over the naval stores building, a detail of secret service men was added. These surrounded the building and kept constant watch throughout the session.

### THE SCOTT TAILORING CO.

Lowell is noted for its well dressed men, and to further keep up the reputation for stylish tailoring the Scott Tailoring Co. has leased and fitted up the store at 32 Central street, and no more suitable place has ever been shown to the public. Located on the ground floor, it is easy of access and with a complete and carefully selected stock of the most popular weaves and colors and with men able to cut and fit we may expect to find everything entirely satisfactory both in quality of cloth, fit and price. To introduce their new store they have made special low prices ranging from $18 to $25 for the purpose of showing what they can do. The mammoth window is filled with a choice line of goods, and in the store or show room can be seen everything to please customers. In the rear are the fitting rooms and the second floor will be used as the journeymen tailors work room. Everything will be done for the convenience of the patrons. All are cordially invited to inspect the parlors whether you wish to purchase or not.

### HIS HAND INJURED.

Patrick O'Day employed at the Lowell Machine shop had his hand caught in a machine this morning and two fingers badly jammed. He was removed in the ambulance to the Lowell hospital and afterwards to his home in Corbett place.

Meehan, the hatter, has returned from a vacation and can be found at the old stand, 104 Central street.

### NAVAL TRIAL BOARD.

NEWPORT, R. I., Aug. 15—The U. S. gunboat Paducah arrived here today, with the naval trial board, to be tested for the government. Today she will be given trials on a measured mile course, for standardizing her machinery and tomorrow she will take the four hours at sea test for speed development.

Paint Your Buggy for 75c to $1.00 with Devoe's Gloss Carriage Paint. It weighs 3 to 8 ozs. more to the pint than others, wears longer and gives a gloss equal to new work. Sold by The Adams Hardware and Paint Co.

"The Very Best You Ever Used" for Derangement of the Stomach and Bowels

For Constipation and Sick Headache, Liver Complaint and Dyspepsia, from one to two

"Good Morning Trade Call" Mark TABLETS

will have a pleasing effect.

"They take away that tired feeling, rejuvenate the organic system and prolong life's pleasures"

These tablets act upon the bowels without you feeling that they are at work, they do not gripe nor act with violence; they are a gentle laxative. We could fill this space with a new testimonial every day, but consider it best to tell you about the tablets and let you find out how very pleasantly they act on the LIVER, STOMACH, BOWELS.

Price, 10c and 25c

FOR SALE BY ALL DRUGGISTS
OR MAILED BY
"Good Morning Call" Co., Sole Makers, Haverhill, Mass.

# LUNAR ECLIPSE

### INTERESTING PHENOMENON WITNESSED LAST NIGHT.

The eclipse of the moon last night starting about 7.30 and continuing for two hours was an interesting sight. The eclipse is caused by the earth getting in a position between the sun and the moon so that its shadow is cast upon the latter. The eclipse was visible to the naked eye whenever the moon emerged from the flecks of a mackerel sky.

At Harvard university unusual arrangements were made for observing the eclipse. One object which Prof. Pickering of the Harvard observatory had in view was to determine, if possible, whether the moon has a satelite as some astronomers suppose. Photographs were taken continuously during the eclipse for the purpose of determining this question.

Another thing which it was thought possible to determine was whether or not there is any snow on the moon. Eighteen years ago it was decided at Harvard observatory that there were evidences of moisture on the moon, and photos then taken showed apparently that a spot known as Tycho—named after Tycho Brahe, the celebrated astronomer—varied in size after an eclipse. It is thought that this spot is in reality snow, which grows visibly smaller after the warm rays of the sun reach it, and grows larger during an eclipse and when the sun's rays are prevented from reaching the spot.

# 11 KILLED

### RUSSIANS SHOT DOWN BY THE JAPANESE.

FIELD HEADQUARTERS OF THE JAPANESE ARMY IN MANCHURIA, Aug. 13, 5 p. m., Via Fusan, Aug. 15—(Delayed in transmission)—A Japanese reconnaissance in force along the line of the railway on the Kaiju road from the Changtu line, drove in the Russian outposts. On August 12th, eleven Russians were killed and ten captured in a reconnaissance in the section of Kinyton. The Russians were driven back by the Japanese outposts.

## FUNERALS

PERKINS—The funeral of Asenath Perkins took place Sunday afternoon at 30 Nonquit st., Dorchester, at 3 o'clock. Rev. Mr. Perkins officiated. Burial was in the Lowell cemetery, the body being brought here yesterday. Undertaker J. A. Weinbeck had charge.

MILLS—The funeral of Mrs. Martha Mills took place Sunday afternoon at 3 o'clock at North Andover. Prayers were held at her late home, 28 Aiken avenue, Lowell, Saturday afternoon at 2 o'clock. Burial was in the cemetery at North Andover. Undertaker Horace Ela had charge.

BROCHER—The funeral of Mrs. Emily Brocher took place from her late home, 3 Chestnut street, yesterday afternoon at 3 o'clock. Services were conducted by Rev James M. Craig of the First Presbyterian church and the bearers were George Stott, James Cornock, Sidney Drewett and Joseph Girard. Interment was in the Edson cemetery, under the direction of Undertaker Currier.

DOUGHERTY—The funeral of George Dougherty was held at his late residence, 6 Fifth street, yesterday afternoon. Rev. A. B. Riggs officiated. The bearers were Daniel Jones, S. H. Forbes, Herbert Hammond and C. W. Forbes. Burial was in the Edson cemetery in charge of J. W. Brooks.

# YELLOW FEVER

### PEOPLE HOPEFUL THAT THE WORST IS OVER.

NEW ORLEANS, La., Aug. 15.—Hopefulness among the general public was manifested today over the yellow fever situation from the shrinkage of cases during the preceding 24 hours and the belief is growing that 105 cases reported from Saturday will prove to be the top figures of the present visitation of the fever.

900 DROPS
CASTORIA
A Vegetable Preparation for Assimilating the Food and Regulating the Stomachs and Bowels of
INFANTS & CHILDREN
Promotes Digestion, Cheerfulness and Rest. Contains neither Opium, Morphine nor Mineral.
NOT NARCOTIC.
Recipe of Old Dr SAMUEL PITCHER
Pumpkin Seed–
Alx. Senna +
Rochelle Salts –
Anise Seed +
Peppermint –
Bi Carbonate Soda +
Worm Seed –
Clarified Sugar
Wintergreen Flavor.
A perfect Remedy for Constipation, Sour Stomach, Diarrhoea, Worms, Convulsions, Feverishness and LOSS OF SLEEP.
Fac Simile Signature of
Chas. H. Fletcher.
NEW YORK.
At 6 months old
35 Doses – 35 Cents
EXACT COPY OF WRAPPER.

CASTORIA
For Infants and Children.
The Kind You Have Always Bought
Bears the Signature of
Chas. H. Fletcher.
In Use For Over Thirty Years
CASTORIA
THE CENTAUR COMPANY, NEW YORK CITY.

MEN COME TO ME

Young, middle aged and old men when in doubt, and if you want honest advice and treatment it will pay you to see me first. Do not be induced to pay big charges in advance to out-of-town doctors when you can get skilful and honest treatment, medicine included, here in Lowell at a moderate charge, paying as you are able to. It matters not what your ailment is, how many physicians or ordinary specialists you may have had, do not be discouraged, come to me and let me help you before it is too late. I furnish all medicines, privacy thus assured. Consultation and examination free to all patients. Call today and see

DR. TEMPLE, Specialist for Men
Rooms 10, 11 and 12 Mansur Block, 97 Central Street, Lowell.
Hours 10 to 12—2 to 5—7 to 8. Free X-Ray Examination.

Lowell, Tuesday, Aug. 15, 1905

A. G. Pollard & Co.
"The Store for Thrifty People"

Final Reductions In the Remnants of High Class

Summer Dress Fabrics

3000 YARDS

INCLUDING EMBROIDERED BATISTE, BOUCLE MUSLINS, FANCY VOILES, FANCY SUITINGS. LENGTHS SUITABLE FOR DRESSES AND WAISTS. WORTH FROM 12½c TO 25c A YARD—

Only 5c a Yard

PALMER STREET. CENTRE AISLE

# THE LOWELL SUN

SUN BUILDING, MERRIMACK SQUARE, LOWELL, MASS.

JOHN H. HARRINGTON, PROPRIETOR.

Member of the Associated Press.

**Three Dollars per Year.** **Twenty-five Cents per Month**

☞The Sun receives the full day service of The Associated Press, the greatest news-gathering organization in the world. The entire service received over a leased wire, by our own operator in our own office in The Sun building.

## SWORN CIRCULATION OF THE SUN

The sworn daily average circulation of The Lowell Sun for the year 1904 was

# 14,539

Sworn to by John H. Harrington, proprietor, Martin H. Reidy, business manager, and Alfred Pilotte, pressman of The Sun, before me, January 2, 1905.

JOHN J. HOGAN, Notary Public.

☞This is a larger circulation than the combined circulation of all the other daily papers in Lowell.

☞An advertisement placed in The Sun is of more value to the advertiser than if it were inserted in all the other newspapers in Lowell, and the cost of inserting it in The Sun is about ONE-THIRD the price charged by the other papers.

## FOR THE GOOD OF LOWELL

### WHAT IS MOST NEEDED

In order to make our city prosperous we want a greater diversity of industries; we want industries that pay higher wages than do the cotton mills; and to induce such industries to locate here, we should offer the most liberal terms in regard to sites, buildings and railroad facilities.

Too long has the prosperity of our city been linked with that of the cotton mills. Now that we are a city of over 100,000 inhabitants with unrivalled facilities and resources for manufacturing industries of every description, we should bend our efforts to the establishment of new lines of industry so that a depression or a temporary shutdown of the cotton mills may not be regarded in the nature of a calamity.

In regard to new industries let it be remembered that enterprise and public spirit are needed on the part of our own citizens. If we cannot induce a sufficient number of new industries to come here, let us establish new industries for ourselves. Do not mind if the beginnings be small; some of the best industries in Lowell today arose from small beginnings.

The peacemakers at Portsmouth will be forgiven for going slow if they do not eventually fail in their mission.

The reciprocity congress that convenes in New York today should at least make one fact very clear, to wit: that the republican party is now the sole and only obstacle in the way of reciprocity.

The circumlocutionary character of eastern diplomacy is now being illustrated at Portsmouth. Before a proposition is squarely met it is represented in a great many different forms, bearings and aspects as if it were but a disguise for some dangerous and far reaching ulterior motive.

The news of rioting in the north of Ireland comes as a voice from the grave of the dead past. When will the last embers of religious hatred be stamped out in that district? When will the rioters see that they are injuring themselves and making themselves ridiculous in the eyes of the world by such outbreaks?

Our northern neighbors, the Canadians, are becoming more self reliant in trade and manufacture than in past years. Two great steel corporations are now working hard to supply the demand for steel rails for the next few years. Canada plans to build a great many miles of railroad in that time. Under a proper scheme of reciprocity this and other lines of manufacture might be entirely controlled by Americans.

### AFTER THE BEEF TRUST.

The state of Arkansas recently put into effect an anti-trust law and the day after the law was put in force suits were entered for heavy damages against the packers—Armour, Hammond, Cudahy and Swift. But two complaints are made in each case, the first charging that the defendant is a member of a trust or pool for the purpose of controlling and regulating the price of meat and the second that defendant is a member of such trust for the purpose of controlling the price of cattle. The maximum penalty of $5,000 a day is asked for each offence. Evidently Arkansas is determined to cut short the operations of the beef trust in that state.

### THE PEACE NEGOTIATIONS.

The Russian envoys have a dread of that word "indemnity." Japan substitutes "reimbursement for the cost of the war," which means the same thing. We do not believe that Japan cares to break off the present peace negotiations. If she did she could drive Russia out of Manchuria and out of the far east, but what good would that do her? The war would still be unsettled and Japan would scarcely dare to come into the Baltic to attack Russia's home ports. There is therefore ground for hope that the peace negotiations now in progress will not prove futile.

### THE PRESIDENT QUELLED TURBULENT MULTITUDE.

That was a highly creditable speech which the president made at Wilkesbarre, Pa., to the combined Total Abstinence and Miners' unions. He showed his courage and persistence in forcing a turbulent multitude to be still and to listen. Unguarded, he addressed a mass of humanity which might be supposed to contain some of the most anarchistic elements in the country. Yet all listened to what the president said and applauded him very generously. The president is popular with the miners on account of the part he took in the settlement of the great strike, and so are Cardinal Gibbons and John Mitchell. It was their respect for these three men and especially for the executive head of the nation that held the great mass of humanity under decent restraint during the proceedings.

### COCKRAN IN THE PHILIPPINES.

Secretary Taft must have thought that by bringing Bourke Cockran to the Philippine Islands, he would make a bold stroke for the conciliation of the Filipinos. Mr. Cockran made a speech at the banquet given by the archbishop of Manila and of course under the circumstances he was obliged to moderate his opposition to the government's policy in the islands. He, therefore, held out the hope of ultimate independence and gave assurance that the United States did not go to the Philippines as conquerors or despots, nor even for territorial aggrandizement. In the course of his remarks he said:

"For the first time in history a country has been annexed for its own benefit instead of for the benefit of the country annexing it. We are blazing unparalleled paths and are subjected to the most rigid scrutiny. I feel the most profound confidence in the success of American destiny in the Philippines. I am opposed to annexation. Nevertheless, I shall earnestly study and assist in the unselfish exploitation and development of the islands under President Roosevelt and Secretary Taft."

## HEAD-ON CRASH

### Two Persons Killed and Four Injured

MACON, Ga., Aug. 15.—In a head-on collision two miles from Macon, between a north-bound Central of Georgia passenger train and a south-bound freight at 5 o'clock yesterday afternoon, two were killed and four were so seriously injured that death will probably result.

Benjamin Jordan, a mail clerk, and Joseph Henry, the fireman of the passenger train, both negroes of Macon, were killed.

William Jordan, fireman of the freight, sustained internal injuries and will die. W. Nash, engineer of the passenger train, had a leg broken and is fatally scalded.

Lena Taylor, home unknown, was injured internally and probably will die. Mail Clerk E. A. Saunders of Macon also received injuries thought to be fatal. Baggagemaster Clyde Roberts of Macon was internally injured.

Express Messenger L. M. Coppedge, Train Dispatcher W. R. Parsons and Mail Clerk C. T. Standard, all of Macon, sustained minor injuries.

Although many were badly shaken up none of the passengers except Lena Taylor, was seriously hurt.

The wreck was caused by a misunderstanding of orders.

For bargains in tobacco and variety stores do not fail to read Eugene G. Russell's, 407 Middlesex street, advertisement in today's papers.

## FIREMEN

### TEN WILL GO ON THEIR VACATION TOMORROW.

Ten of the local firemen will go on their annual vacations tomorrow, the destinations of the different men off duty being as follows:

Driver W. F. Tighe of Hose 8, will make a tour of the beaches on the North shore.

Driver G. A. Dickey of the Westford street chemical will visit the Rangely lakes and will be accompanied by his wife, his wife's sister, Mrs. Burgess, N. D. Brown, the well known cigar dealer and Mr. Daniel Leary and wife.

Capt. J. E. Burns of Engine 4 will spend the next several weeks at Newport.

Capt. Joe Jennings of hose 11, doesn't know where he is going, but he intends to spend his two weeks in having a good time and he will be well burned up when he comes back.

Lieut. Tom Collins of Engine 1, accompanied by his son, Frank, is going to take in New York, Philadelphia and Washington.

Lieut. Edward O'Connell is going to spend his two weeks at Old Orchard.

Lieut. Harry F. Harris if Truck 3, in Palmer street, will be found at Old Orchard during the next two weeks.

Driver F. Boynton of Engine 2, is going to Revere Beach on his vacation.

All letters directed to Old Boston, N. H., will find Driver Kidder of Hose 10, during the next several weeks.

Lieut. O. A. Knapp of Engine 3, is going to spend his vacation at the Rangely lakes.

## WIFE DIED

### WHILE HUSBAND WAS SETTLING DISPUTE IN COURT.

TIVERTON, R. I., Aug. 15.—While George Taylor and John Cavanaugh, owners of adjoining farms in this town, were settling a quarrel of last Saturday, between the two families in the Newport police court yesterday, Mrs. Taylor, who was also present when the dispute occurred and is said to have been involved, died at her home. An autopsy was held yesterday afternoon but the medical examiner decided that death was due to natural causes.

## $15,000 LOSS

### BIG FIRE IN HARTFORD THIS MORNING.

HARTFORD, Conn., Aug. 15.—Fire of unknown origin broke out shortly before 1 o'clock this morning in the three story brick carriage factory owned by H. H. Hart, Nos. 55-61 Albany avenue and did damage to the extent of $15,000.

## PEONAGE

### PROMINENT FARMER PLACED UNDER ARREST.

MACON, Ga., Aug. 15—J. K. Mitchell, a prominent farmer of Wilcox county, was arrested at his home yesterday by federal officers and lodged in Bibb county jail last night to await a hearing here today on a charge of peonage. A warrant has been issued from the district attorney's office charging Mitchell with working Charlie Warren, a negro boy 15 years of age, in servitude.

## LEADING JEWS

### ASK FOR BETTER TREATMENT OF JEWS IN RUSSIA.

PORTSMOUTH, N. H., Aug. 15.—A free exchange of views on the subject of the conditions and treatment of the Jews in Russia was held last night in a conference between Mr. Witte, Baron Rosen and Oscar Strauss, Jacob H. Schiff, Isaac N. Seligman and Adolph Lewisohn of New York and Adolph Krauss, of Chicago. The statement was made by the delegation calling on the Russian plenipotentiaries that nothing tangible resulted from the discussion but future benefit was looked for. The financial condition of Russia was not mentioned in the discussion and was not entered as a topic of discussion, according to Mr. Strauss.

A TOUCHING STORY

is the saving from death, of the baby girl of Geo. A. Eyler, Cumberland, Md. He writes: "At the age of 11 months, our little girl was in declining health, with serious Throat Trouble, and two physicians gave her up. We were almost in despair, when we resolved to try Dr. King's New Discovery for Consumption, Coughs and Colds. The first bottle gave relief; after taking four bottles she was cured, and is now in perfect health." Never fails to relieve and cure a cough or cold. At Goodale's drug store, 217 Central st.; 50c and $1.00 guaranteed. Trial bottle free.

## TWO DEATHS

### TWENTY-NINE NEW CASES OF TYPHOID FEVER.

WASHINGTON, Aug. 15.—Twenty-nine new cases of typhoid fever and 2 deaths from the disease were reported to the health office yesterday. The outbreak has passed in severity that of 1903 when the greatest number of persons under treatment at any one time was 224, and it has spread rapidly. Health officials are bending every effort to fight the disease, including a house to house chain of backyards and cellars with a view to remedying unsanitary conditions.

## WRESTLING NOTES

Tom Jenkins, the champion American catch-as-catch-can wrestler, left for England on Saturday and is to be gone for some time, according to schedule. Jenkins is to visit all of the principal cities in Europe, where besides meeting all comers he is to figure in several tournaments. It is said that Jenkins's chief aim in taking the trip is to get on a return match with George Hackenschmidt. The latter just now is playing the music halls, where he shows at two and three places daily. Hackenschmidt meets on an average about six men every day and has no trouble in defeating them. Wrestling at present is enjoying a decided boom in England and it may be directly ascribed to the popularity of the "Russian Lion," whose services are more in demand now than ever before. Hackenschmidt is booked in London alone up to 1906, at a salary of $1000 a week. This does not include posing exhibitions in private, which amount to something like $200 for each exhibition. He gives these performances on an average of three times a week, so his weekly income is increased $600 more from this source alone.

Jenkins, owing to his reputation and the fact that he put up a masterly showing against Hackenschmidt, should not have much trouble in making plenty of money on the other side. He has been in England before and is well known. Jenkins has planned to take in Ireland, Scotland and Wales this time, and may also visit Paris, Berlin, Copenhagen and other cities on the Continent where wrestling is looked upon as a national sport. Jenkins does not intend to return to America before October, and perhaps not then.

It is also understood that other wrestlers are to go abroad. Frank Gotch, Harvey Parker and Dan McLeod expect to go to the other side. Gotch will undoubtedly sail in a few weeks as he is very anxious to inveigle Hackenschmidt into a match. The "Farmer Boy" really harbors the belief that he can defeat the Russian, although the latter has convinced every follower of the grappling game that he is in a class by himself. Should the above named wrestlers leave this country, America would be without enough good wrestlers to make the game interesting over here.

John Piening, the "Butcher Boy," has gone to Portland, Ore., where it is said he is going to locate permanently. Piening has not been in very much favor since his suspicious contest with Egeberg in New York. The promoters have fought shy of him in selecting men to compete in bouts, and rather than remain idle Piening has tried another field. Since he left New York Piening has engaged in a few matches and has been successful. But the men he has met were not known, and the victories consequently have not added much to his reputation. The only wrestler that should be able to command plenty of engagements here is Fred Beell of Wisconsin. Beell, although a new comer, is pretty well known now, principally through his bout in private with Jenkins last spring. On that occasion, although unheralded, Beell gave the veteran the tussle of his life, and might have won had the contest been decided on a larger mat. Beell, if plans do not miscarry, will be seen in New York in public. He is at present in the west, where he is getting into shape for a number of contests.

There are plenty of little men still in harness in America, notably Alex Swansen, Max Wiley and George Bothner. But the public seems to be more interested in the big men. One of the matches spoken of is a finish affair between Frank Herrick of the New York A. C. and Clarence Bouldin, the "Cuban Wonder." The two met some time ago at the Polo A. C., and after one of the most sensational struggles seen here in many days, Herrick lost. Beell has been desirous of tackling Bouldin, but it appears that the "Wonder" has fought shy of Beell. In point of weight and strength the pair are evenly matched and it will be a pity if some enterprising promoter does not bring these two together.

Wiley has been desirous of tackling George Bothner for some time. His manager, Harvey Parker, has done everything in his power to further a contest, but to no avail. Bothner has not refused to face Wiley, but somehow he has not given the latter much encouragement. A match between Wiley and Bothner in some large hall in this city would attract an immense crowd, in the opinion of those who know anything about the sport. At least it would in a measure aid the experts in figuring out to whom the title of lightweight champion belongs.

Prof. Higashi, the Japanese wrestler and jiu-jitsu expert, offers to engage in another jiu-jitsu struggle. Higashi admits that his exhibition with Bothner at the Grand Central Palace last winter was not a good test. He thinks that Alex Swansen would be a much better opponent for him than Bothner because of the fact that the latter elected to act entirely on the defensive. Swansen is equally at home at defensive and offensive work. While his knowledge of jiu-jitsu may be inferior to that of Bothner, it is thought that with his knowledge of catch-as-catch can he would not have much trouble in finding out Higashi's weak points. The Jap suggests that the match take place at Dreamland, where Higashi has been giving exhibitions all summer.

## SOCIAL AND FRATERNAL

The committee on Elks outing met last evening to further the arrangements for their picnic to be held at Crystal Ice Co.'s grounds, North Chelmsford, August 31st.

The regular meeting of Gen. Fiske lodge was held at Highland hall last evening.

The following officers were installed: C. T. Rodney Moore; W. T. Ena Ober; financial secretary, Agnes Clough; treasurer, Daisy Brooks; chaplain, Gertrude Moore; secretary, Edith Scott; assistant secretary, James Gould; Mar., Lester Moore; Deputy Mar., Mina Brooks; guard, Arthur Smith; P. C. T., Nora Chandler.

After which the following program was given: Piano solo, Miss Bowman; remarks by lodge deputy, Mr. Lowell; song, Miss Edna Davis; reading, Miss Edith Scott; song, Mr. Huzzy; reading, Miss Mina Brooks; song, Blanche Hayes; reading, Mr. Gould; remarks, Mr. Hudson.

If you want help at home or in your business, try The Sun "Want" column.

## BOUND TO DIE

### Man Made Four Attempts at Suicide

EAST WEYMOUTH, Aug. 15—Randall L. Hatch, 22 years old, who resides with his brother, Edward Hatch, at 9 Putnam street, made four attempts to commit suicide last evening. It required the efforts of two officers and four citizens to finally land him in the lockup.

Hatch, who is thought by the police to be insane, escaped from the care of his brother about 7 o'clock, jumping through an open window. He was captured, brought back and tied in a chair. It was then thought he was safe, but with the chair still tied to him, he made another bolt through the window. He landed in a heap outside, but extricated himself from the chair and escaped again.

About an hour later four men passing by the canal on Commercial street saw Hatch floundering about in the water. He was nearly drowned when pulled out, but was resuscitated in a few moments. Hatch asked permission to walk about a bit, but no sooner had it been granted than he made another plunge into the canal.

With the aid of a pole and planks, he was again fished out of the water by the men, whose names are Thomas Fraher, Jerome McDonald, Harry Faulkner and Michael Quinlan. This time an officer was sent for, and Hatch was placed under arrest.

Patrolman Pratt started for the lockup with Hatch, and on the way he made such resistance that it required the assistance of another officer and the four men to land him.

## SUES WIFE

### WEALTHY MAN SAYS SHE ELOPED WITH EDITOR.

CHICAGO, Ill., Aug. 15—Harry C. Bell, clubman and wealthy manager of the Cupples Envelope Combine, well known in New York, Chicago, St. Louis and Boston, has filed a sensational suit for divorce, charging that his wife, Priscill D. Bell, daughter of the Rev. Dr. R. M. Stratton of New York, a noted Methodist divine, eloped and went to Europe with William H. Hibbard, one of the editors of the New York Journal of Commerce.

Detectives, a man and a woman, who are said to have followed them through London, Paris and other cities and returned with them on the steamer St. Paul, are alleged to have brought to Chicago a trunk load of evidence to be used in the suit.

Last October Mrs. Bell began separate maintenance proceedings and was given a decree and yearly alimony of $1200.

From May 31 until June 10, the complainant says, his wife and Hibbard lived together in New York, and on June 10, it is declared, they boarded the steamship New York, going to London and Paris.

Bell also accuses his wife of indiscretions with a "Mr. Eagle" at Louisville, Ky. He asks that she be enjoined from attempting to enforce payment of further alimony, and also that the bonds of matrimony be annulled.

## GETS $5,000,000

### FORTUNE LEFT TO A CHORUS GIRL.

NEW YORK, Aug. 15—Rumors of a fight over the will of Alan Wood, the ironmaster, are without foundation. When his wedding to Goldie Mohr, the chorus girl, became known last spring, he said that he had discussed his marriage with his children and arranged everything for their protection.

Only a year ago Goldie was a Broadway chorus girl at a salary of $25 a week; today she is the widow of a millionaire with a $5,000,000 dower right in his great estate.

## BOYS' SODALITY

### OF SACRED HEART TO HOLD PICNIC.

The Sacred Heart Sodality of St. Patrick's church will have its annual picnic at Mountain Rock next Thursday. This sodality is composed of boys of the parish ranging under 17 years. The boys are to meet this evening in the school hall to complete arrangements. There will be sports of all kinds, including a baseball game between the altar boys and the sodality. Madden will pitch for the altar boys while Malone will do the work for the sodality. Brother Matthew is director of this flourishing society.

## MR. SHADDUCK

### SERIOUSLY ILL AT HIS HOME ON THIRD STREET.

George K. Shadduck of 31 Third street, is seriously ill at his home. Last March he slipped and fell on the icy sidewalk near his residence and sustained a fracture of his hip. Owing to his advanced age, 83, he has never regained his strength and about two weeks ago he contracted a severe cold and has been gradually failing since that time and has been confined to his bed for the past ten days.

Mrs. Shadduck, who is with friends in Newfield, Me., has been summoned. Mr. Shadduck is a G. A. R. veteran, a member of Post 42. During the war of the Rebellion he was in active service with the Sixteenth Maine, and the Fifth Maine regiment, being orderly sergeant of the Fifth. At the close of the Civil war he had the honor as orderly of the Fifth Maine, to participate in escort duty at Baltimore, Md., where his company was assigned to escort General and Mrs. U. S. Grant from the railroad station to the hotel.

## MATRIMONIAL

Mr. Alphonse Gingras, a well known Moody street barber, and Miss Isabelle Campbell, were united in marriage last evening at St. Joseph's rectory, the ceremony being performed by Rev. Fr. Amyot. After the ceremony they left on a short wedding tour and will return to this city, where they will reside.

### CARD OF THANKS.

We the undersigned wish to thank our many friends and acquaintances for their sympathy and many kind acts on the demise of our beloved son and brother, George A. Webster. We also wish to thank those who were so kind as to send floral tributes. Their acts one and all shall ever be remembered by

DANIEL W. WEBSTER
And Family.

PUTNAM & SON CO.
166 Central Street

**Five Fresh Lots of Men's Worsted Trousers**

Neat, dressy, genteel patterns of light weight worsteds ready for the man who needs to freshen up the summer suit. A pair of these new trousers with your blue serge coat and vest, is about as effective as a new suit.

THREE HANDSOME STYLES
of pure worsted trousers, easy five dollar values, for **$3.50**

TWO QUIET PATTERNS
of worsted face trousers; guaranteed to give excellent service. Regularly sold for three dollars and a half, for **$2.00**

## AN ELOPEMENT

### Croker's Daughter Weds Young Merchant

NEW YORK, Aug. 15.—Great interest was shown throughout the city yesterday in a cabled report from Aix-les-Bains of the elopement of "Miss Florence C—, daughter of a much talked of New York politician," with "Louis M—, a young man of a well known Naples family.

Dr. W. T. Jenkins, in his office in the Maritime Exchange, said: "I have no private information, but I feel certain the young woman is Miss Florence Croker, daughter of Richard Croker, my brother-in-law. She was in Aix-les-Bains with her mother a few days ago, and less than a week ago I had a report that she was in Paris buying a trousseau. Naturally the announcement is a surprise to me. My family is on the continent, and had they had any inkling of Miss Croker's marriage they would have written of it to me. I feel sure, however, that she did the right thing. She is a girl of good judgment and would do nothing that could bring harm to herself."

Patrick McCann, husband of Mrs. Croker's sister, also expressed belief that the young woman was his niece. He said he disapproved of her marriage, but added that he had no idea who "Louis M—" might be. Mr. McCann and Mr. Croker are not on friendly terms.

In the Democratic club, where Miss Croker is well known personally to most of the older members, all present last night expressed hearty wishes for her happiness. There one name was mentioned as perhaps being that of the man concerned. It was that of Louis San Martino, a young Italian merchant.

Miss Croker possesses a comfortable fortune in her own right, most of which was settled upon her by her brother, Frank Croker, who was killed at Ormond, last winter. She is 18 years old and received her education in the convent of the Sacred Heart. With her mother she went to Europe, about seven weeks ago, after the death of another brother, Herbert Croker, who had gone west.

That Miss Croker should go to her father to obtain his consent to marry, as it was reported she had done, was considered quite natural by her friends. They recalled yesterday that she was a great favorite with her father, although during the years of his living apart from Mrs. Croker, Miss Florence had remained most of the time with her mother.

## HE ELOPED

### MELROSE YOUNG MAN MARRIED TO AN ACTRESS.

BOSTON, Aug. 15.—The news reached Melrose last night that Ralph Lewis Hatch of that city, an actor on the Keith circuit, and son of Frederick L. Hatch, was married in Providence Saturday afternoon to Josephine Agnes Downey, daughter of Andrew Downey, a carpenter. The young people reached Providence at 2 o'clock with baggage packed for travelling. It was after office hours, but a license was procured. Hatch gave his age as 21, and Miss Downey gave hers as 19 years. It appears, however, that Hatch was three years younger than he alleged.

Doubtless You Can Make
**Good Cake**
By the old way, but you can make it
**Better**
And be certain of the results from the start if you use
**The Universal Cake Maker**
Call and Examine Them.
**Bartlett & Dow**
216 Central St.

## FRESH SCANDAL

### Another Police Officer Was Suspended

BROCKTON, Aug. 15—Reserve Officer Frank E. Wall of the police force has been suspended by Mayor Keith for 10 days pending a hearing on the charge of "improper and immoral conduct." This action came as a result of an investigation yesterday afternoon by Mayor Keith and the police committee of the city council.

The action against Reserve Officer Wall is an outcome of the police scandal that has been stirring the city to its depths, resulting already in the removal for alleged "immoral conduct" of Inspector Chester E. Harris. Officer Wall testified in the recent hearing on the Harris case for the prosecution, his testimony relating to the alleged placing of handcuffs on Stella Elliot, who brought the charges, by Inspector Harris at the Hackett restaurant in August, 1903.

Rumors regarding Officer Wall, which came to the ears of Mayor Keith, resulted in his calling a meeting of the committee on police in the mayor's office at City hall. The investigation was conducted behind closed doors, to prevent anything becoming public.

Those at the hearing included City Marshal W. A. Boyden, Chief Inspector W. S. Allen, Inspector Ira Kingman, ex-Inspector Chester E. Harris, Officer George Creamer, Frank W. Hawley, manager of the Mercer Clothing company, and President Arthur E. Kendrick of the board of aldermen.

**FITS** STOPPED FREE
Permanently Cured by
DR. KLINE'S GREAT NERVE RESTORER
No Fits after first day's use.
CONSULTATION, personal or by mail, treatise and
$2 TRIAL BOTTLE FREE
Permanent Cure, not only temporary relief, for all Nervous Diseases, Epilepsy, Spasms, St. Vitus' Dance, Debility, Exhaustion. Founded 1871.
DR. R. H. KLINE, Ld. 931 Arch St., Philadelphia.

**Mason and Lightning Fruit Jars**
Pure Rubber Fruit Jar Rings
The Uptown Hardware Store
**W. T. S. BARTLETT**
653-659 Merrimack St.

**SILKS, SATINS**
and fine fabrics, gloves and laces, feathers; also men's flannel outing suits cleaned or dyed and pressed, and all other kinds of gents' wearing apparel made to look as good as new if brought to the BAY STATE DYE WORKS, 54 Prescott St.

All orders promptly attended to and best work guaranteed. Get in the habit of saving money by bringing all your work to the
BAY STATE DYE WORKS
54 PRESCOTT STREET

A CARD

We the undersigned, do hereby agree to refund the money on a 50-cent bottle of Greene's Warranted Syrup of Tar if it fails to cure your cough or cold. We also guarantee a 25c bottle to prove satisfactory or money refunded.

Brunelle Pharmacy, F. H. Butler,
A. Thomasson, A. F. Story & Co.,
C. E. Carter, E. T. McEvoy,
Carleton & Hovey, A. W. Davis & Co.,
Ellingwood & Co., Carter & Sherburne,
Rochette & Delisle, F. C. Goodale,
F. P. Moody, Albert E. Moore,
Falls & Burkinshaw.

CURES in 1 to 5 days. Guaranteed not to stricture. Prevents Contagion. THE EVANS CHEMICAL CO. CINCINNATI, O. U. S. A.
**MEN AND WOMEN.**
Use Big G for unnatural discharges, inflammations, irritations or ulcerations of mucous membranes. Painless, and not astringent or poisonous.
Sold by Druggists, or sent in plain wrapper, by express, prepaid, for $1.00, or 3 bottles $2.75. Circular sent on request.

**Wall Paper**
—AT—
*97 Appleton Street*

# KILLED IN AUTO

## Engaged Couple Met Terrible Death

## MACHINE STRUCK BY ENGINE

## Two Other Passengers Were Injured

BENNINGTON, Vt., Aug. 15.—Harris Lindsley of New York city and his fiancee, Miss Evelyn Pierrepont Willing of Chicago, were instantly killed on a Rutland railroad crossing here yesterday afternoon when a passenger train struck a speeding automobile.

Ambrose C. Cramer, the young son of Ambrose Cramer of Chicago, was on the front seat of the big touring car with the chauffeur, J. Adamson of New York. The latter was badly cut, but Cramer was not injured seriously beyond a shaking up.

Mr. Lindsley's party was returning to Manchester, Vt., from a trip to Williamstown, Mass. He was a prominent lawyer and deputy police commissioner of New York city. Miss Willing was a daughter of the late Henry J. Willing, formerly a member of the Chicago firm of Marshall, Field & Co.

The crossing where the accident occurred is known to all automobilists as a particularly bad place. A level stretch leads up to a short but steep pitch, and then a level stretch follows. The railroad track comes around a curve through a cut, and an approaching train could not be seen until almost on the wagon road. It is the custom of drivers of high power machines to take this crossing on the high gear, and the speed is very little slackened by the grade.

The big touring car was probably going 40 miles an hour when struck by the train. The front part of the machine had crossed the tracks. The tonneau, in which were Miss Willing and Mr. Lindsley, was hit squarely. The two were thrown 42 feet, both struck a board fence, and the impact was sufficiently great to break it down. Cramer and the chauffeur were also thrown out, but not any great distance.

Cramer and Adamson were taken to the Soldier's hospital at Bennington by Archibald J. McClure of Albany, who was on the way from Manchester to Albany in his touring car. He was accompanied by C. S. Ransom of Albany. The two men were among the first to arrive at the crossing after the accident and were able to identify the ill-fated party.

As soon as they were informed the Misses Skinner of Chicago, aunts of Miss Willing, came from Manchester in an automobile.

The train that struck the auto was a regular passenger train from the north to Bennington. The engine was reversed with the tender running ahead. The engine and tender combination car were overturned, while the passenger coach left the rails. Only two slight injuries are reported. The track was badly torn up. The engineer of the train says he did not see the auto until too late to stop his train.

The auto was tossed several yards, and in overturning caught fire. What was left of it was locked up in a barn and the place was carefully measured and marked preparatory to an investigation by the Bennington authorities.

**Suffering Women**

Need not be sick any longer for in the Bitters they can find a sure cure. It is compounded especially for such ailments as women and girls are subject to.

HOSTETTER'S STOMACH BITTERS

Is a perfectly safe medicine and has restored thousands of women to robust health who suffered from Monthly Irregularities, Backache, Dizziness, Fainting Spells, Indigestion or Dyspepsia. Try it today.

ONE QUALITY
of
**Witch Hazel**
and that is the
**BEST**
**12c Pint**

C. B. COBURN CO.
63 Market Street

# BOSS BAKERS

OPENED THEIR SHOPS UNDER POLICE PROTECTION.

NEW YORK, Aug. 15—After securing the assurance of police protection about forty of the boss bakers on the East Side opened their shops last night. A policeman was placed on guard at each shop and reserves were held in readiness at several station houses, but there was no renewal of rioting. The employers issued a statement declaring that they were prepared to grant all the demands of the men regarding wages, hours and sanitary conditions of shops but that they were determned to make a stand for "open shops."

# POLICE SYSTEM

## Guam to Have One of Its Own

AGANA, Guam, July 22, Via San Francisco, Aug. 15.—A board appointed by the governor consisting of Lieut. R. E. Douglas as chairman, C. D. Lehmukhl, executive secretary and the Rev. Padre Jose Palomo has been in session during the greater part of the month having under advisement the financial condition of the island, the salaries of insular officials distribution of duties and the desirable changes to be instituted in the administration of the island affairs.

Several changes under the recommendation of this board is contemplated which will also be put into effect. Among others the disbanding of the insular artillery, now the only police in the island and the substitution therefor of a suitable constabulary, reformation of the courts of the island, whereby the supreme court becomes the court of appeals, and is brought as near to the jury system as the circumstances attending will permit, reformation of the prison laws and of public work performed by the prisoners; changes in the accountability system of the treasury and the extension of the government apprentice and training system.

On the third of July telephone communication was opened through from Agana to Sumay, connecting the government office with the cable station. It is now proposed to hasten connections with the more remote and inaccessible places as Agat, Merizo and Inarajan. A strenuous effort is also being made to extend the roads of the island to the outlying districts. Good progress has been made during the past year and small sums of money provided by congress became available on the first day of July, which will permit further extension in the immediate future. Wherever these roads have been opened up during the past year a big area has been cleared and put under cultivation. The main difficulties in the past have been lack of facilities.

The installation of wireless telegraphy has progressed rapidly during the last month under the direction of Lieut. Geo. C. Sweet and a corps of electricians who were sent out with the necessary matter in the Solace.

On July 6, the construction of a causeway from the mainland to the island of Cabaras on which the government coal pile is situated was begun. This will vastly facilitate the convenience of supplying coal both to ships and the naval station when completed.

**Persian Nerve Essence**

RESTORES VITALITY—Has cured thousands of cases of Nervous Debility, Insomnia and Atrophy. They clear the brain, strengthen the circulation, make digestion perfect and impart a magnetic vigor to the whole being. $1 per box. Six boxes guaranteed to cure or refund money, $5. Mailed sealed. Book free. Persian Med. Co., 935 Arch st., Philadelphia, Pa. Sold in Lowell only by Falls & Burkinshaw, 418 Middlesex street, cor. Thorndike.

**FOLEY'S HONEY AND TAR**
for children; safe, sure. No opiates

# THE RIFLE SHOOT

## Many Expert Shots at Wakefield

WAKEFIELD, Aug. 15.—An interstate rifle shoot which has brought to Wakefield many expert riflemen from the different New England states was begun here today on the range of the Bay State military rifle association. The shoot is under the auspices of the recently formed New England Military Rifle association, of which Col. James G. White of Boston is president and it is planned to hold such events here annually. The representatives of the Rhode Island militia arrived yesterday, the New Hampshire and Connecticut teams came today and the Maine team is expected to arrive tomorrow. The Massachusetts riflemen have been practicing here for some time. The entry list for company teams was so large that it was found necessary to divide the class into two divisions and the individual entries include over 110 of the crack shots of the militia of the New England states and from other parts of the country. While many of the events will be limited to New England riflemen, a number will be open to all. The meeting will continue through Friday.

The first match scheduled for today was the individual re-entry match, distance 200 yards, open to all. This was to be followed by other re-entry matches, a company team match limited to New England at distances of 200 and 500 yards, and other events.

# MUTINEERS

BRITISH CREW HAS ARRIVED AT SINGAPORE.

SAN FRANCISCO, Aug. 15.—With her mutinous crew, the British bark Dundee has arrived at Singapore from Java, according to a telegram received here today. The Dundee was bound from Bremen to Anjer and in the Javan port her crew refused to do further duty. Several of the ring leaders were placed in irons and with these men the captain set sail for Singapore with the intention of prosecuting the men.

# GIRL MAY DIE

SHE WAS BURNED WHILE PLAYING WITH MATCHES.

BOSTON, Aug. 15.—Playing with matches may cost Mary Louise Corniere, aged 9, of Lynn, her life. Yesterday afternoon her mother, of 35 Amity street, sent her for them. When she reached her yard her little brothers and she proceeded to light a paper fire. Mary's dress caught afire and she was enveloped in flames. Charles King and William Estes heard the cries. King removed his coat, and putting it about the little victim, smothered the flames. Estes assisted. Both men were severely burned about the hands.

The Corniere girl was terribly burned about the chest, back, arms and legs. At the Lynn hospital the chances are said to be against her. Miss Vena Girard, 35 Amity street, helped in the rescue and was slightly burned.

# KRAMER WON

IVER LAWSON [illegible] WITH DIS-[illegible]

NEW YORK, A[illegible] About 100 spectators gathered at [illegible] cycle races in Madison Square [illegible] last evening. The most interest[illegible] of the night was the two [illegible] circuit professional [illegible] Frank Kramer defeated Iver Law[illegible] Salt Lake City. This was Law[illegible] on a track in the [illegible] Kramer was in a [illegible] while Lawson had [illegible]. The time was [illegible].

The one mile [illegible] handicap was won by [illegible].

Menus Betch[illegible] Brook, L. I., met Louis Mettl[illegible] ten mile motor race and won [illegible] and a half in 16:20 3-5.

## NORTH BILLERICA

Another case of diphtheria has been reported to the board of health. The latest case is in the [illegible] family on Wilson street where one of the younger children is sick. The house has been quarantined and every precaution will be taken by the authorities of the board of health to prevent a spread of the disease.

Miss Florence Storill of Cambridge has been visiting relatives in town during the past week.

Miss Sadie Godet is on a two weeks' visit with relatives in Gloucester.

Mr. and Mrs. John F. Kelly of Wilson street will spend the next two weeks at Peak's Island, Me.

About 25 members of Asa Pollard lodge, I. O. O. F., M. U., attended the union picnic given by Lowell and North Billerica lodges at Nantasket beach, Saturday.

William S. Tyler, boss finisher in the Knitted Fabric company, Methuen, spent the past week at his home in this town.

Rev. Lawrence F. Tighe, pastor of St. Andrew's church, has returned from a two weeks' vacation, part of which he spent in Buffalo, N. Y.

A daughter has been born to Mr. and Mrs. John Stott of Wilson street.

Miss Mabel Morris is spending her vacation in Providence, R. I., with her sister, Mrs. William Kidder.

A number of residents of North Billerica went on a deep sea fishing trip Saturday night. The trip was made from Salem where a schooner had been chartered for the occasion. The boat left Salem harbor early in the evening and cast anchor a little north of Thatcher's Island, it being about two o'clock when the fishing grounds were reached. By six o'clock in the morning 750 pounds of fish had been caught by the party. The biggest catch was made by Smith Trefry, who caught a cod weighing 28 pounds.

On the return the vessel sailed along the north shore, putting in at Gloucester harbor, where the U. S. S. Chattanooga was anchored. They returned Sunday evening.

William Hayward and Mrs. Affie Hull, both former residents of North Billerica, were united in marriage in the Hillside Congregational church, Saturday. The ceremony was performed by Rev. J. A. McKnight. Both are well known in this town, having lived here for some time. After a brief honeymoon they will reside in Dracut.

**FOLEY'S KIDNEY CURE**
Makes Kidneys and Bladder Right

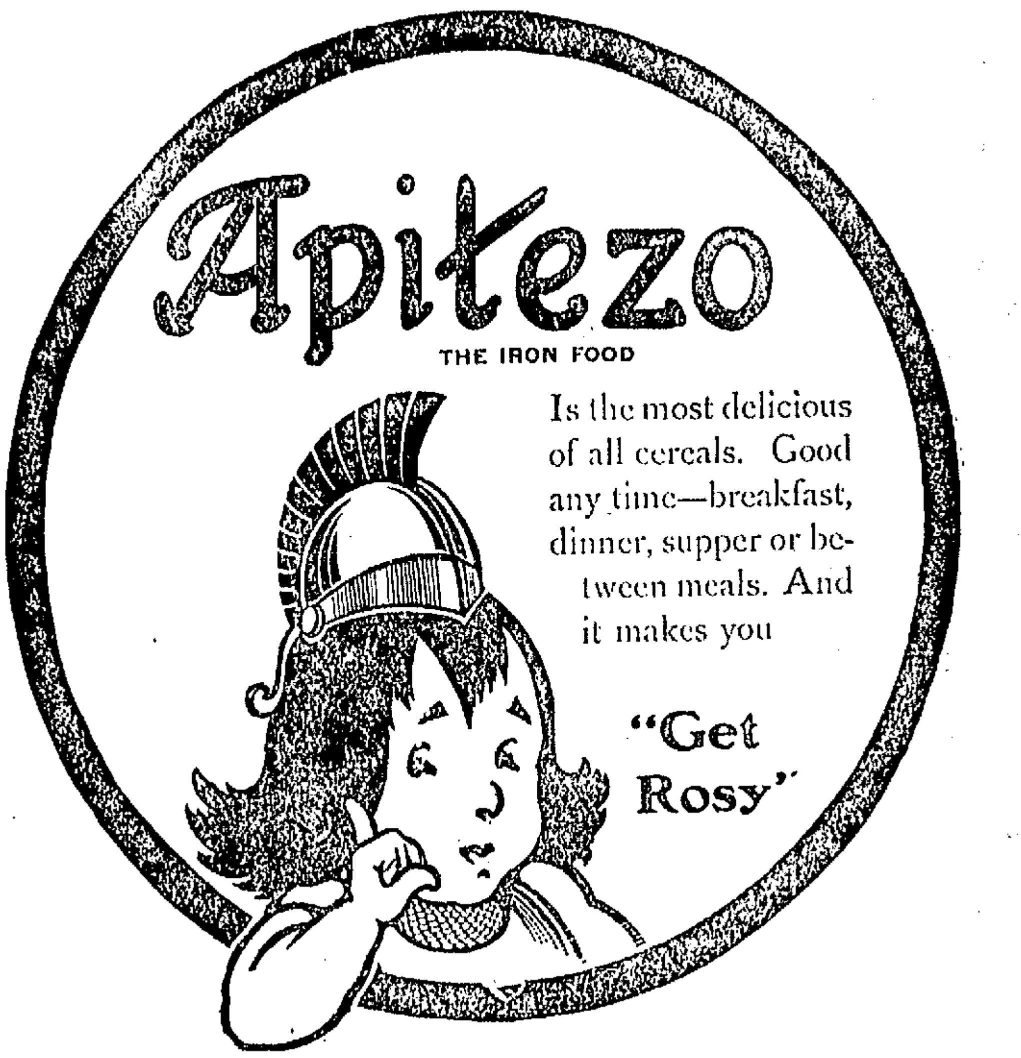
Apitezo
THE IRON FOOD
Is the most delicious of all cereals. Good any time—breakfast, dinner, supper or between meals. And it makes you
"Get Rosy"

# A New Chief Engineer For the Panama Canal

THE recent rather abrupt retirement of John F. Wallace from his post as chief engineer of the Panama canal and the speedy appointment of John F. Stevens to succeed him have brought about a revival of interest in the most gigantic constructive problem ever undertaken by the American people. When Mr. Wallace entered upon the duties of his position about a year ago it was felt that something toward the realization of the project had been accomplished. His reputation as a man of deeds was so well established that public confidence in the feasibility of the undertaking took a mighty leap. French failure to dig the ditch seemed more puerile than ever, and the former advocates of the Nicaragua route were silent. The nation was committed to the building of the canal, and it must go on to completion without interruption.

But there has been an interruption, and it has been sufficient to remind the American people that the task which they have accepted so courageously cannot be rushed through to fulfillment on the first great wave of popular enthusiasm. It is unfortunate, perhaps, that just after operations in the canal zone have fairly begun difficulties which call for the strictest exercise of high ability, patience and close watchfulness should crop out. It is equally disquieting that recent visitors to the isthmus who have seen the ghastly ruins of the French effort and how much more must be done before the parade of ships between the oceans can begin have come home in the most pessimistic of moods. On the other hand, it seems better that since it was inevitable that some rather appalling drawbacks should interpose they should not be deferred until the shock of their coming would be even more disastrous.

The trouble, whatever it may be, has been sufficient to cause a discussion. The first anniversary of the starting of the work on the isthmus has only just passed, and about all that has been accomplished—all of permanent value, that is to say—seems to have been the excavation of a comparatively small amount of material and the partial organization of a working force. Unexpected and serious obstacles have impeded the work. Situations which could not have been foreseen on paper or accounted for in figured estimates have arisen. Perhaps the most important of these—more serious even than the desertion of the chief engineer—is the dissatisfaction of the American employees and the consequent difficulty of forming an effective working organization from the shifting personnel.

There has been no complaint of overwork. The hours are short and the men are not driven. The wages are high compared with those paid for similar work in the United States. Mere living expenses are less than those at home. If no other factors entered into the computation the exiled American might be satisfied temporarily. Unfortunately there are many other things to be considered. Panama is a country without culture or opportunity. It is also a country without comfort, from an American standpoint. It is a national personification of the simple life. Something to eat, a place to sleep and the occasional privilege of being clad are the sum total of the native's demands. In such an environment the American soon begins to pine for the clang of a trolley gong, the cheerful smoke of the factory chimney or a passing whiff from a clover patch.

The city of Panama, the capital of the republic, is regarded by the Panamans as the very center of the nation's life and gayety. As an example of its enterprise in the way of public amusements may be mentioned the fact that it contains a single theater whose parquet must be cleared of the hay stored in it every time it is opened to the public. There is not a public reading room, clubroom or recreation spot in the entire canal zone where men may meet and pass a profitable or pleasant hour. Panama has two private clubs among the local business men, and they have a few American members. There is no dearth of drinking places—cantinas, they are called. In the towns they are as plentiful as in the stockyards district of Chicago, and in the country every other thatched hut seems to have an assortment of bottles for retail distribution. But these Panama saloons are dreary places. They do not perform the functions of workingmen's social clubs, and all of the seductive features of the American barroom are absent.

The person who makes up his mind to seek employment in Panama knows from his appointment papers exactly to what he is entitled. He knows the exact amount of his salary, his hours of work, how many weeks of vacation and sick leave he may take during the year and that part of his living expenses will be borne by the government. He is prepared, also, to face certain disagreeable possibilities, such as malaria, a chance to come face to face with yellow jack, etc. Not until he is landed in Panama does he appreciate fully the change he has made. The dull monotony and the emptiness of the life fill him with unrest. The deadly inertia of tropical life settles upon him and all his ambition concentrates upon a single object—to leave the country.

This is the reason why so many men who have gone to Panama have returned to the States on the next steamer or have remained only long enough to get the money to pay their passage home. That something is lacking in the general conditions is shown by the fact that these defections are not confined to subordinate clerks and workingmen, but that men holding supervising and executive positions have been equally unstable. Under such unfavorable circumstances work has lagged discouragingly. In May six heads of departments at Culebra, where the excavating is being done, resigned and left the country. During the entire month the amount of work accomplished fell off to an alarming extent. Chief Engineer Wallace was away on his vacation and there was great lack of administration on the isthmus. When he returned he found it necessary to reorganize the entire force at Culebra, filling all of the executive offices with new men. During the short time he remained on the isthmus he found it impossible to bring much order out of the existing chaos and Chief Engineer Stevens will have an opportunity to exercise his talent for administration as soon as he settles down to business.

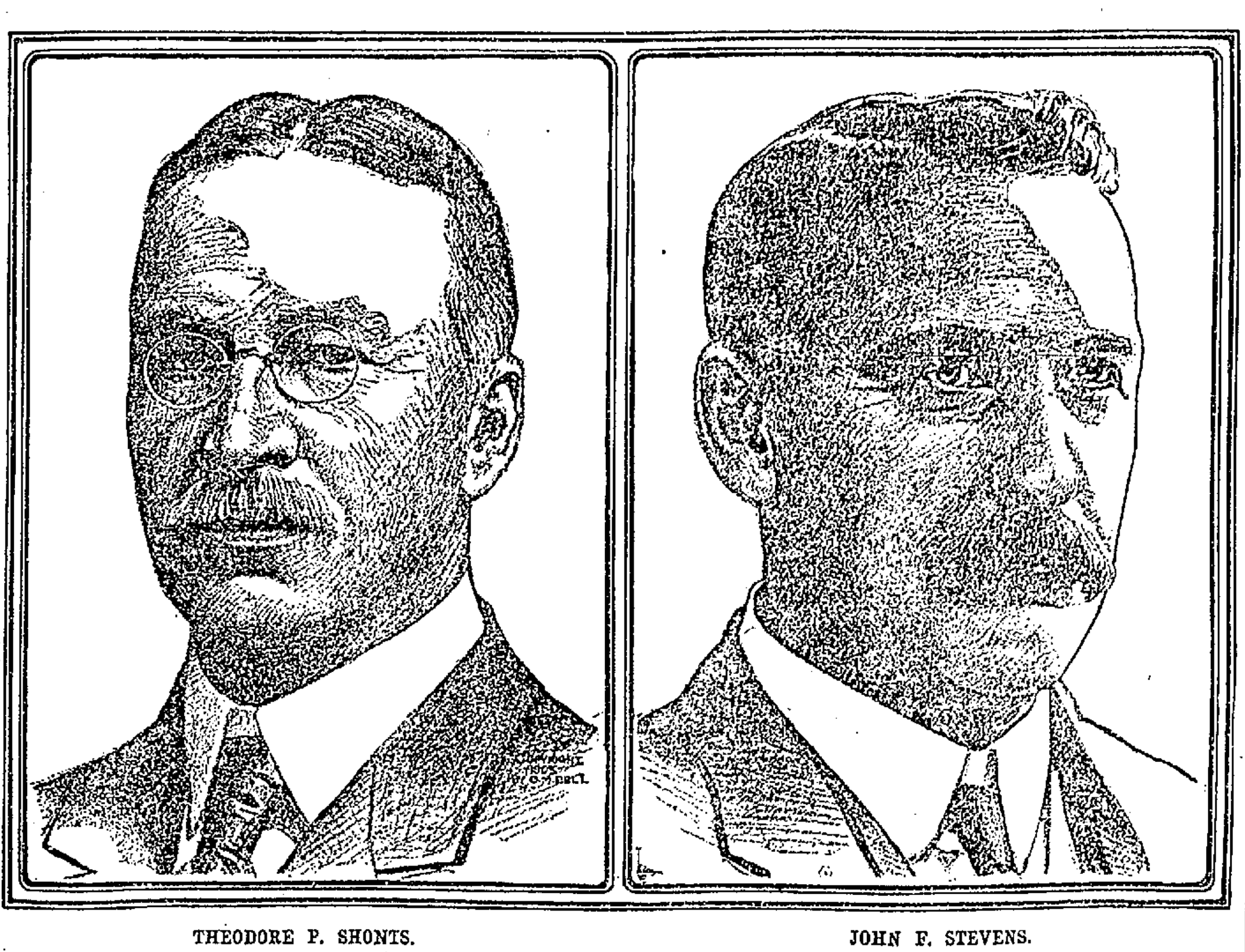
THEODORE P. SHONTS.

JOHN F. STEVENS.

Eight steam excavating shovels are now working at Culebra and fourteen more have been ordered and will soon be on the ground. It is not believed that more than that number can be worked to advantage in the cut. The canal cannot be finished until Culebra cut is made, and it is estimated that about 100,000,000 cubic yards of rock and earth must be excavated. The work began in December and at the present rate of advance it would take twenty-three years to complete it. It is expected, however, that in time fifty shovels may be put in operation in the cut. With fifty shovels at work it could be finished in ten years.

So impressed have the members of the commission become with the necessity of taking measures to combat the universal nostalgia which prevails among the Americans on the isthmus that they have engaged two recreation experts, W. E. C. Nazro and Edward Moffett, to go to Panama on a mission of cheerfulness. These men sailed with President Theodore P. Shonts of the canal commission and Chief Engineer John F. Stevens, the new appointee. They will dot the canal zone with baseball fields, tennis courts and all the various devices incident to outdoor amusement. It is intended also to build clubhouses provided with every facility for reading and indoor amusement. Better houses and quarters for the men will be erected at once and sanitation will be attended to promptly.

John F. Stevens was born in West Gardiner, Me., in 1853. As a lad he was devoted to the study of mathematics and engineering, and when he was twenty-one he was assistant city engineer of Minneapolis. Shortly afterward he entered the railroad service as an expert engineer and has been connected with the building and development of many western lines. In 1889 he entered the employ of the Great Northern, and in 1895 he became chief engineer of that system. In 1902 he was made general manager and a year later chief engineer and second vice president of the Rock Island. In May of the present year he resigned his railroad position, having been selected by the government to go to the Philippines with Secretary Taft and report upon the feasibility of building a thousand miles of railroad in the archipelago. The Stevenses are residents of Chicago and have three sons—Doland, twenty-one years of age, now railroading in the Indian Territory; John F., Jr., aged seventeen, preparing for college at the Chicago Latin school, and Eugene, a nine-year-old public school boy.

JAMES L. TREVATHAN.

## YOUNGEST ORGANIST AND COMPOSER.

George Williams, the fourteen-year-old musical prodigy of England, is coming to America to live with his uncle, David Williams, an employee of the Carnegie steel works at Pittsburg. The boy is remarkably proficient at the organ and has also manifested an unmistakable genius for composition, having produced a very creditable oratorio in three weeks. Aside from his musical talent the English lad shows no precocity. He has rather neglected his general education, and his uncle believes that an American school is what he needs. He will be permitted to continue his musical studies while attending public school.

## A RADIUM CLOCK GOOD FOR THIRTY THOUSAND YEARS.

The cut shown herewith is the much discussed radium clock which is expected to run for 30,000 years at least. In the clock is suspended one-twelfth of a grain of radium over a small electroscope, which consists of two thin strips of silver. Being charged with electricity from the radium, these strips move apart until they touch the sides of the vacuum tube in which they are fixed. They communicate their charge to an aluminium wire, which rings a bell and, being discharged, fall together again to repeat the process indefinitely. This device was invented by a son of Lord Rayleigh, the discoverer of argon and the recent winner of the Nobel prize for physics.

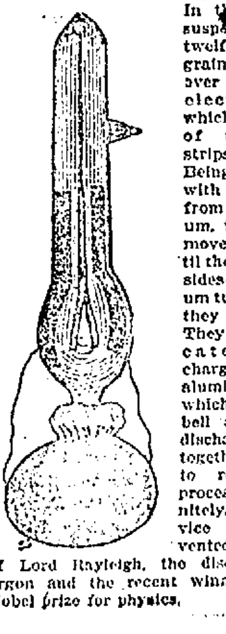

## TRAINS TO AND FROM BOSTON

### SOUTHERN DIV.

From Middlesex St.

| To Boston. Lve. | To Boston. Arr. | From Boston. Lve. | From Boston. Arr. |
|---|---|---|---|
| 5.46 | 6.50 | 6.00 | 7.04 |
| 6.25 | 7.40 | 6.50 | 7.26 |
| 6.59 | 7.30 | 7.24 | 8.24 |
| 6.47 | 7.33 | 8.15 | 8.59 |
| 7.01 | 8.00 | 9.00 | 9.57 |
| 7.21 | 8.05 | 9.30 | 9.57 |
| 7.31 | 8.50 | 10.00 | 10.37 |
| 7.45 | 8.35 | 10.17 | 11.30 |
| 7.59 | 8.53 | 11.30 | 12.07 |
| 8.57 | 9.40 | 12.00 | 12.56 |
| 9.23 | 10.18 | 1.00 | 1.37 |
| 11.07 | 12.02 | 1.15 | 1.52 |
| 11.13 | 12.21 | 2.00 | 3.01 |
| 12.44 | 1.50 | 3.00 | 3.37 |
| 1.06 | 2.39 | 3.30 | 4.05 |
| 2.16 | 3.18 | 3.47 | 4.40 |
| 2.47 | 4.20 | 4.14 | 5.30 |
| 4.02 | 4.45 | 5.00 | 5.37 |
| 4.25 | 5.30 | 5.38 | 6.25 |
| 5.22 | 6.13 | 5.47 | 6.54 |
| 5.45 | 7.00 | 6.14 | 7.30 |
| 6.12 | 6.55 | 7.30 | 8.05 |
| 7.31 | 8.15 | 8.30 | 9.05 |
| 8.59 | 9.31 | 10.20 | 11.34 |
| | | 11.20 | 12.21 |

### WESTERN DIV.

From Middlesex St.

| To Boston. Lve. | To Boston. Arr. | From Boston. Lve. | From Boston. Arr. |
|---|---|---|---|
| 6.30 | 7.35 | 7.30 | 8.51 |
| 8.00 | 8.54 | 9.25 | 10.33 |
| 9.25 | 10.33 | 10.30 | 11.40 |
| 10.53 | 12.00 | 11.20 | 1.05 |
| 12.06 | 1.22 | 2.15 | 3.15 |
| 12.47 | 1.50 | 2.26 | 4.50 |
| 2.25 | 3.22 | 4.10 | 5.00 |
| 3.10 | 4.00 | 6.03 | 7.02 |
| 3.55 | 5.00 | 6.35 | 7.45 |
| 5.06 | 6.45 | 9.40 | 10.35 |
| 6.15 | 7.10 | *11.15 | 12.11 |
| 7.00 | 8.46 | | |
| 9.30 | 10.21 | | |

* Runs to Lowell Wednesdays and Saturdays only.

### SUNDAY TRAINS

WESTERN DIVISION

| | | | |
|---|---|---|---|
| 8.15 | 9.25 | 8.00 | 9.13 |
| 12.10 | 1.15 | 12.00 | 1.00 |
| 3.25 | 4.50 | 5.05 | 6.30 |
| 5.30 | 6.36 | 8.40 | 9.40 |
| 8.43 | 9.42 | | |

SOUTHERN DIVISION

| | | | |
|---|---|---|---|
| 6.30 | 7.30 | 9.00 | 10.00 |
| 7.21 | 8.06 | 10.00 | 10.57 |
| 8.45 | 9.42 | 11.15 | 12.07 |
| 9.20 | 10.15 | 1.00 | 1.57 |
| 2.25 | 3.27 | 3.00 | 3.59 |
| 5.10 | 6.10 | 7.30 | 8.08 |
| 6.15 | 6.55 | 8.30 | 9.08 |
| 7.31 | 8.15 | 9.00 | 10.02 |
| | | 10.15 | 11.10 |

## LOCAL NEWS

Tobin's Printing—Associate Bldg. Tel.

Remnants for free ride. See special notices.

Hire your hacks at O'Donnell's stables. Tel. 439-4.

J. J. Cluin Co., expert watch repairers, 19-23 Palmer street.

J. F. Donohoe, Donovan Bldg., real estate and insurance. Telephone connection.

We please others; we can please you if you give us a trial, at Corey's lunch Cafe, 43 Prescott street.

For bargains in new cottages consult Eugene G. Russell, 407 Middlesex street.

## BAND CONCERT

BY MILITARY BAND ON THE SOUTH COMMON.

The next municipal concert, will be given by the Lowell Military band, Wednesday evening, Aug. 16, at 7.45 on the South common.

Program.

1. March, Old Glory ..............Boehme
2. Medley of popular songs......Mackie
3. Cocurs et Fleurs (Flower song) ........ ........... ..............Tobani
4. Clarinet solo. Mr. John Fairbrother.
5. What the Brass Band Played .......... ...... .............Chattaway
6. Selections from "Falka" Chassaigne
7. Von Tilzer's "Suanee River," ........ ............ .......Von Tilzer
8. Waltzes from "The Yankee Consul" ............... ............ ........Robyn
9. Suite de Ballet "Anthony and Cleopatra," ........ ............Grunewald
10. Finale. Good Bye March, Laurendeau

JAMES A. MURPHY, Leader.

## FOUR MONTHS

FOR POLICE OFFICER WHO ASSAULTED HIS WIFE.

LAWRENCE, Aug. 15.—John O'Neil, a special police officer, charged with assault on his wife and daughter, was sent to jail for four months yesterday.

O'Neil, who had the honor of being a special officer drew his pay last Fourth of July and has been drinking hard since.

O'Neil's wife, Margaret, testified that he came home last Saturday night in an ugly mood and asked what the children had done with their pay. When told that they had given it to their mother he said that he was the man of the house and that the money should be given to him. She remonstrated with him and a few words ensued. Sunday morning he was still ugly and showed it by swearing about the house. His daughter requested him not to swear so, and he became very angry and struck her on the back. Mrs. O'Neil claimed that she stepped between them and pushed O'Neil aside. He struck her also.

## FOUR BURGLARS

### Attacked a Finn and Took His Money

NEW YORK, Aug. 15.—Four Italian burglars were caught at an altar in the street today where in their flight from detectives they stopped to lay part of their stolen coin at the feet of a statue of St. Rocco. The detectives had found a young Finn bleeding in an alley and robbed of several dollars. Soon afterward they saw four Italians celebrating the feast day at St. Rocco, with such lavish gifts of cash as to arouse their suspicions. The Finn identified the devotees as his assailants.

TOILET PAPER LAWLER'S 79 Mer'k St.

Nova Scotia and New Brunswick tickets by the Eastern S. S. Co., Dom. Atlantic and Plant Lines.
Berths and staterooms reserved.

MURPHY'S TICKET AGENCY,
12 Appleton St., Opp. Postoffice.

Tickets Fall River to New York, $1.00.

Undertakers
J. F. O'DONNELL & SONS
Funeral chapel and morgue connected with the establishment.
324 MARKET STREET
Telephone 439-3.

JOHN W. McEVOY
Counsellor-at-Law and Public Administrator
187 Central St. Tel. 639-4

JOSEPH E. LOUGHRAN
ATTORNEY-AT-LAW
6 Hildreth Bldg. Lowell, Mass.

JAMES E. O'DONNELL
Attorney-at-Law
HILDRETH BUILDING, LOWELL.

## CLIMBING THE ALPS

Continued

by an intelligent guide. I cannot give you even a faint idea of the historical gems with which the place abounds. The Coliseum is the largest and one of the best preserved of the ruins. The history of this bloody structure is known to every schoolboy, and I need not repeat it. The Pantheon, which is still beautiful, interested us very much as did also the Arch of Constantine, the Tomb of Hadrian, the Forum, the Temple of Vesta, the Temple of Neptune, the Baths of Titus, the Palace of the Caesars and the ruins of numerous baths, palaces, tombs, temples, etc., which abound along the famous Appian Way and throughout the city and its suburbs.

But there are other objects of interest in Rome besides these ancient relics of a fallen empire. Where the statue of Jupiter fell the cross was raised. On the pedestal which once supported the bust of a warlike Caesar now rests

### THE KINDLY IMAGE

of The Master, and even the site of Nero's Circus, where innocent blood was shed until it reddened the waters of the Tiber, has now become the entrance to St. Peter's, the grandest temple on earth, erected to the glory of the Prince of Peace. Rome has lost her empire to be sure, but she still holds spiritual dominion over the greater part of the Christian world. The churches of Rome are numerous, gorgeous and full of interest for the travellers of every creed. St. Peter's is of course the principal attraction. We devoted several hours to this wonderful church and had we the time we might have spent a week there without doing it full justice. Our guide next conducted us through the museum of the Vatican where we saw some of the most famous sculptures on earth. The Sistine chapel and the picture galleries containing the best works of Raphael, Michael Angelo, Leonardo da Vinci and others interested us beyond anything we had previously beheld in the line of paintings. It took us nearly two days to do St. Peter's and the Vatican and then we turned our attention to some of the more important of the remaining churches. Next to St. Peter's the most magnificent church is the cathedral of St. Paul which is quite a distance from the centre of the city but is well worth the drive. The Church of St. John Lateran proved to be a gem while the cathedral of St. Maria Maggiore and the Church of the Jesuits both rival it in magnificence.

A visit to the little Church of "Quo Vadis" was of the deepest interest, for it is erected on the alleged spot on the Appian Way where St. Peter met the Saviour, returning to Rome and asked Him the famous question, "Dominie, quo vadis?" (Lord, where goest thou?) The tradition is familiar to all Christians and the church which marks the spot is visited by hundreds of travelers daily. We went to the Church of St. Sebastian where we got a limited view of the catacombs with which the city abounds.

I have not attempted to give a description of any of the churches visited, as it

### WOULD BE IMPOSSIBLE

to do so in a letter of this kind, but I will try and describe what may be of equal interest to your readers, and what was of unbounded interest to us, namely, our audience with His Holiness, Pope Pius X. We learned soon after arriving in the city that the next public audience would be given on Tuesday, July 25th. Having made arrangements in advance we presented ourselves at the entrance to the Vatican, about five o'clock in the evening of that date, armed with the necessary credentials.

We were confronted by a squad of the famous Swiss guards in their striking uniforms of red, yellow and black, and were directed to the room of a dignitary whose office is up two long flights of marble stairs. This official conducted the ladies to an anteroom, where they removed their hats and put on the regulation black lace head-dress, resembling a mantilla which they had previously provided for the occasion. We were all dressed in black, without gloves, in accordance with the rules of papal etiquette. Our cards were next required by the secretary, who carried them with the cards of all others in waiting into the private apartments of the Pope. When all was in readiness we were escorted by a papal official to the corridor of the audience chamber and turned over to the care of a page dressed in red brocaded silk with stockings to match and snow-white linen. By this functionary we were escorted through another line of Swiss guards into the audience chamber and assigned to our seats. While we waited here we had an opportunity to study the vast and beautifully decorated room. The side walls were covered with cardinal damask above which running around the entire room, was a painted frieze representing biblical scenes. The ceiling was gorgeously carved and panelled in gold and blue. At one end was the Pope's throne and canopy with richly draped entrances to the rear apartments. Around the room were about sixty chairs upholstered in red silk on which the expectant visitors sat waiting the entrance of the Pope. We did not have to wait long before the lace drapery near the throne was pushed aside and preceded by three dignitaries in robes of office His Holiness entered the room. Immediately all present knelt and then arose, and stood in a circle while His Holiness took a momentary survey of his visitors with a

### MOST CHEERFUL SMILE

on his countenance. He was dressed in the white papal robes made familiar to the world by the numerous paintings and colored lithographs of the pontiffs, and wore a small white skull cap. His slippers were of red morocco with white soles. Around his waist he wore a white sash of watered silk fringed with gold. Coiled about his neck was a heavy gold chain from which hung on his breast a large emerald cross studded with diamonds. On his right hand he wore a ring in which was set a bright emerald about three-fourths of an inch square. He was remarkably spry and active for a man in his seventy-first year and appeared to be in vigorous health. Without much delay he proceeded down the line offering his hand to each person in the room while each in turn knelt and taking him by the hand kissed the emerald ring and then arose. After completing the circuit of the room, he stood in front of the throne and in a clear, strong voice addressed a few words to the visitors in Latin and then raising his hand, while all knelt, he pronounced the papal benediction, blessing all present, together with their families and all under their charge. Then with a most gracious parting smile he retired. The little party of visitors slowly filed from the room and after the ladies had donned their street attire, we returned to our carriage and were driven to our hotel highly pleased and deeply impressed with our visit to Pope Pius X.

We continued our sightseeing in Rome until we had seen all the main points of interest and then left for Pisa, a city of considerable size and of great interest to the traveller. The principal attraction in Pisa is the

### FAMOUS LEANING TOWER

or Campanile, which, although 179 feet high, leans 14 feet out of perpendicular, which gives one the impression that it is just about to topple over and crash through the roofs of the adjoining buildings. Near by is the cathedral with its world-renowned baptistry, conceded to be the finest in the world. The acoustic properties of this wonderful building are such that if one sings a single note it is repeated, harmonized and re-echoed until it sounds like the playing of a grand organ. Pisa is quite a centre for fine sculpture and works of art. The burial ground, or Campo Santo, filled with shiploads of sacred earth from Mt. Calvary, is an interesting sight. From Pisa we went to Genoa. The line to Genoa runs along the coast of the Mediterranean but there are so many tunnels through the mountains that one gets but very short glimpses of the sea. It might well be called the underground road to Genoa. The city, however, is worth visiting. The harbor is one of the best, the streets and buildings are quaint, while the residential section on a fine elevation is modern and beautiful.

Genoa, as you know, was the home of Columbus, and the pride and veneration of the Genoese for their famous son is attested by a grand statue to the discoverer of America. The statue, which is located in the principal square, attracts the attention and admiration of all visitors. There is a fine cathedral here built of alternate bands of black and white marble besides several less pretentious but very interesting edifices. An academy of fine arts and a museum of antiquities add to the attractions of this famous old Italian seaport. The burial grounds of Genoa are, perhaps, the finest in Italy and are well worth a visit. We next journeyed to the city of Milan, one of the finest cities in Europe. We

### WERE NOT DISAPPOINTED

in the great cathedral, which may well be designated as one of the wonders of the world. It does not cover as much ground as the cathedral of Cologne, nor is the front nearly as high or imposing, but it makes up for these deficiencies by a wealth of statuary, pinnacles and marble lace-work which almost staggers the beholder. The famous Arcade of Milan, occupying several squares, all covered with a glass dome-like roof, is not equalled elsewhere. At the old abbey of St. Maria, we saw the original of Leonardo da Vinci's famous fresco of "The Last Supper." It is now very indistinct from age. The old church of Ambroglo, built in the fourth century, is a great curiosity. Milan is a fine shopping centre. The streets, stores, hotels, etc., are attractive and right up to date. They are preparing for a great international exposition here in 1906. Bidding farewell to Milan we started for Menaggio on beautiful Lake Como, where we rested for a day, and then crossing Lake Lugano, took the inclined road up to the level of the St. Gothard railway. The ride on this road through the world-famed Alps beggars description. Such a bewildering panorama of mountains, lakes, valleys, cascades and gorges, I never beheld before. The ride through the St. Gothard tunnel occupied about sixteen minutes, and contrary to our expectations, it was neither smoky nor uncomfortable in the least. We crossed Lake Lucerne in the early evening when it looked its best, and here we are, surrounded by snow-capped mountains, cooling off and preparing to see the wonders of Switzerland.

Later on, when I get down from the clouds, I will drop you a line. Yours truly, J. H. H.

To the Public:

We take pleasure in announcing to the citizens of Lowell and environments today, August 15th, at 12 o'clock sharp, the opening of our "decidedly up-to-date" tailoring establishment at 32 Central Street.

We have come to Lowell because we have faith in Lowell. No money has been spared to make the store beautiful enough and unique enough to attract the attention of visitors from even Boston or New York, and thus make it one of the show places in Lowell.

As we have a number of stores our purchasing powers are unrivaled. We pay no profits to middle men, buy our woolens direct from the mills and own them at rockbottom prices.

Our cutters are the highest skilled artists; we will not deliver any garment which is not just right.

OUR MOTTO—"VALUE FOR MONEY IS THE SUREST TRADE-WINNER"

Everything good the market produces from a $15.00 domestic cheviot to a $40.00 imported worsted dress suit is on our counters.

But to introduce our line in Lowell and win your good will we will, for the opening week, offer some especially good values in $18.00 and $25.00 suitings.

Everything has been done and will be done to make the store a success, but we need your co-operation; we invite you cordially to attend the opening or call on us at your leisure.

OUR METHODS WILL PLEASE YOU—OUR PRICES WILL SAVE YOU MONEY

The Scott Tailoring Co.
INCORPORATED
32 CENTRAL STREET

## MURDER CHARGE

### Former Chauffeur Lawrence is Accused

### VICTIM WAS WILLIAM BATE

### Alleged Assailant Lives in Brockton

CHICAGO, Aug. 15.—The Inter Ocean today says:

A warrant has been prepared charging George Lawrence, alias Bennett Marsh, formerly employed as a chauffeur for various wealthy Chicagoans, with the murder of Wm. Bate, the young chauffeur, whose dead body was found leaning over the steering gear of an automobile at a lonely spot in the road, two and one-half miles beyond Lemont, on the morning of Nov. 19, 1904.

John V. Bate of Racine, Wis., father of the victim of the celebrated murder mystery, will arrive in Chicago from Racine today and will sign the warrant. Chief of Police Collins is confident that at last he has identified the mysterious "Mr. Dove" and today will send Detective Sheehan to Brockton, Mass., where Bennett Marsh, known at home as George Lawrence, lives, and where it is believed he is in the last stages of consumption.

With Detective Sheehan will go Peter J. Startz, telegraph operator employed in the Santa Fe railway station at Romeo, Ills., who was with "Mr. Dove" for four hours on the morning following the murder.

### NOT KNOWN IN BROCKTON.

BROCKTON, Mass., Aug. 15.—The Brockton police stated today that George Lawrence, alias Bennett Marsh, for whom a warrant has been issued in Chicago charging him with the murder of William Bate, is unknown to them. Several months ago a circular was received by the local police giving a description of Lawrence but since that time no communication has been received from the Chicago authorities.

"If Lawrence is in this city," it was stated at headquarters, "the fact is unknown to us and if the Chicago officers have traced him to this city they are in possession of information unknown to the Brockton police."

## LAST RITES

OVER VICTIMS OF THE BENNINGTON DISASTER.

SAN DIEGO, Cal., Aug. 15.—The final rites over the dead of the Bennington disaster were performed at the military cemetery at Fort Rosecrans yesterday afternoon in the presence of the survivors of the Bennington, the officers and crew of the Chicago, and a large number of people. The exercises were simple. Chaplain W. A. Store read the Episcopal service, the graves were strewn with flowers, the usual volleys were fired and the bugler sounded taps.

The Bennington is anchored off Fort Rosecrans waiting for the tug Fortune to take her in town for San Francisco.

## THE VETS

WILL HAVE A GREAT TIME IN MANCHESTER.

On Monday the work of sinking the tanks and building the engine and measuring platforms, the final details in the arrangements for the New England league firemen's muster in Manchester, Thursday, began at the circus grounds.

Twenty-three entries are now in the hands of the secretary of the muster committee, and, as a dozen or fifteen other handtub companies have voted to come, although they have not yet mailed their entry blanks, a rousing muster is promised. The entries to date follow:

City of Lawrence, Lawrence, Mass.
Conqueror, South Weymouth, Mass.
East Providence Vets, East Providence, R. I.
Protector, No. 3, Brockton, Mass.
Protection, No. 2, Amesbury, Mass.
Nonantum, Newton, Mass.
Enterprise, No. 2, Brockton, Mass.
Uncle Sam, Manchester.
City of Lowell, Lowell, Mass.
Hancock, No. 1, Brockton, Mass.
Germania, West Manchester.
General Taylor, Everett.
Niagara, North Andover, Mass.
Watch City, Waltham, Mass.
Alabama Coons, Stoughton, Mass.
City of Somerville, Somerville, Mass.
Mazeppa, No. 3 Acushnett Mass.
White Angel, Salem, Mass.
T. W. Lane, East Manchester.
Paul Revere, Revere, Mass.
Red Jackets, Cambridge, Mass.
Arlington, No. 3, Arlington, Mass.
Gardner Vets, Gardner, Mass.

The secretary has also received letters stating that the Portsmouth veterans, the Nashua veterans and the Star of Jamaica of Jamaica Plains will take part in the tournament, but he is not yet in receipt of their entries.

The three Manchester companies are to entertain several visiting organizations. The Germanias will take care of the Jamaica Plains crew; the Uncle Sams the Mazeppas and the Barnicoates; and the T. W. Lane company of East Manchester, the General Taylor vets.

The committee looking after the receiving of the tubs has made arrangements to serve a banquet to those who come with the machines, Wednesday night at the headquarters of the Uncle Sam association on Amherst street.

J. J. O'Connell J. J. Cashman
J. J. O'CONNELL & CO.
Funeral Directors
1010 Central St. Davis Sq.
Telephone Connection

JOS. F. DONOHOE
Real Estate and General Insurance
Rooms 46-47 Donovan Bldg., 267 Central st., Lowell, Mass. Tel. connections.

## JUNIPER AGLOW

### Fine Illumination There Last Night

### LOWELL WELL REPRESENTED THERE

### The Spectacle One of the Grandest

### OVER 25,000 WERE PRESENT

### And All Enjoyed the Brilliant Illumination

Undoubtedly the most charming "corner of Lowell" to be found anywhere outside Lowell is at beautiful Juniper Point where the Lowell cottagers and their guests predominate, in influence if not in numbers and very probably in numbers judging from the familiar faces seen on all sides at last night's grand illumination.

"If you don't know just where a man's from here," said a native to the writer, "just put him down as from Lowell and nine times out of ten you've got it right."

The "mayor" of the Point is Harry R. Rice of this city; the most genial man at the place is "Smooth" Robert Crowley, whose famous smile has grown even more lustrous under the benign influence of the summer sun. The most famous yachtsman at the Point is Principal "Cy" Durgin of the Bartlett school, who is kept busy taking his Lowell friends for a sail about the pretty and interesting harbor. The "biggest" man in the place is Lawyer Peter A. Fay. But to enumerate the Lowell people who are enjoying life at the Point would take nearly a column, while at Winter Island nearby, the same conditions prevail, for at the island are to be found the families of George Green, Daniel Swan, Perry Thompson and other well known Lowellians.

Yesterday marked the opening of a three days' general celebration at Salem Willows and Juniper Point, which has been in preparation for weeks. A committee with Harry R. Rice at the head and Mr. Crowley, George Fairburn and others from Lowell included in its membership, have worked untiringly on the plans for the celebration, and no matter how the remaining two days turn out, there was glory enough in the first day's achievement, for it is doubtful if any Massachusetts summer resort ever presented a more beautiful spectacle than the illuminations of last evening. All of the summer residents entered into the project with enthusiasm and nearly every place was decorated and wherever one looked was bunting and the fantastic Japanese lanterns, along with hundreds of vari-colored incandescent bulbs presenting the bewildering iridescence of the kaleidoscope.

All the attractions at the Willows presented special electrical decorations while thousands of lanterns enhanced the beauty of the scene. But at Juniper the most captivating spectacle appeared and one imagined himself in Fairyland as he walked along the well kept thoroughfares, under here an arch of glaring electric lamps and there a string of variegated lanterns. At the different "street corners" huge stars or shields in red, white and blue lights shone from high poles, while houses, lawns, trees and bushes and in fact any old place that would hold a light was illuminated. There was friendly rivalry among the neighbors over the decorations and as a result some displays were decidedly elaborate and unique in design. Then out in the harbor every kind of a thing that floated carried lights while over all a full moon beamed complacently from a slightly "mackereled" sky, throwing a long stretch of silvery rays over the restless waves. And the moon not to be outdone by the mortals ran a show of its own and most accommodatingly went into a most interesting and clearly defined partial eclipse which for a couple of hours had thousands of necks on the "rubber."

During the day there were special attractions and three bands and by evening there were surely 25,000 people at the Willows and Point. A corps of police from Salem looked after the good order of the place, which was not marred by even the slightest infraction of the rules of law and order while a delegation of the Salem fire department with a hose carriage looked out for fires.

At 7 o'clock, all "lit up" and then the great dynamite water mine was exploded. An avalanche of water was hurled 50 feet into the air like some mammoth geyser while the "Ohs" and "Ahs" from thousands of throats pronounced the success of this novel form of entertainment. At 8 o'clock the affair was on full blast.

At 8.30 the bell on the "town hall" was rung and in an instant the entire Point appeared to have been trasformed in appearnce only, of course into the old fashioned Hades that one used to hear much about. It seems that the committee had left a huge stick of red fire at every cottage on the Point with instructions for all to light up simultaneously at 8.30 upon the order of the bell. The cottagers all obeyed the pleasant injunction and for 20 minutes Juniper Point must have appeared to the wondering mariners at sea like one gigantic ball of red fire. Then followed the fireworks set off from a float 500 feet out from shore, thus enabling all to have an equal opportunity to witness them. The display was all right and the Lowell people concluded that Messrs. Rice, Crowley, Fairburn and the others must have profited by some of the experiences that Lowellians have had with fireworks in the past and had seen to it that the Point had a dollars's worth of fireworks for every dollar spent. An amusing feature of the fireworks was a mistake made by the man who set them off. Either he was a joker or else he didn't understand French for the display had not been on more than five minutes when he touched off a set piece which read in immense letters "Au Revoir." At first the crowd thought that he meant it, but in a few moments it became apparent that a mistake had been made and all sorts of explanations went along the line.

"He thought it meant 'How dyer do,'" explained young "Tib" Fay, the eldest of Lawyer Peter's interesting progeny.

At 10 o'clock the last rocket burst and then everyone "hiked" from the Point to the lower end of the Willows and sought out points of vantage about the base fo the hill from whose summit the big guns of historic old Fort Lee threateningly scan the horizon. At the top of the hill the bon-fire was built. In its make-up were 300 railroad sleepers, hundreds of oil barrels and tons of hay and other inflammable material arranged in a pile 50 feet high. The spark was applied by electricity and the huge pile was soon a mass of flames, that could be seen for miles around. The crowd gazed it for about an hour and at 11 o'clock the cars began to fill up. The Boston & Northern handled the immense gathering finely. There were specials for every place, including Lowell, and for over an hour an endless procession of cars took the tired but happy crowd to their homes. The trolley ride from Lowell to the Willows is one of the most delightful to be found in the state. This morning when the Lowell people who returned to this city on the 7 o'clock train passed Fort Lee, the embers of the bon-fire were still smouldering.

There were prizes for the best decorated cottages and the judges were: Mayor Peterson, Col. J. Frank Dalton and Deputy Sheriff P. F. Tierney.

Prizes aggregating $160 were awarded as follows: First, E. H. Brunnelle of Duxbury; second, Harry R. Rice of Lowell; third, Willis S. Perry, Salem; fourth, Cyrus W. Durgin of Lowell; fifth, Charles N. Symonds, Salem; sixth, Reuben Arey, Salem; seventh, Charles E. Edson, Salem; eighth, A. Frank Hitchings, Salem; ninth, Charles H. Chase, Salem; tenth, Edward E. Lee, Salem.

Many thought that the judges were rather unkind to Mr. Durgin whose display while perhaps not the largest was more artistic and of original design.

The celebration will continue today and tomorrow.

## CANOBIE CASES

### Fines Imposed for Sunday Business

### TWO LOWELL MEN DEFENDANTS

### Manager Woodman Put Up the Coin

PORTSMOUTH, N. H., Aug. 15.—The Canobie lake cases were heard before Judge Simes in police court yesterday forenoon, and it took but a short time to dispose of the entire seven cases, there being very little time wasted.

Judge Samuel W. Emery appeared for the respondents in behalf of the New Hampshire Traction company, and General Manager Woodman was also present. County Solicitor John W. Kelley appeared for the state. Mr. Emery at the opening stated that he waived the reading of the warrant and pleaded not guilty in all of the cases.

The cases were: Ralph Carney, Dracut, Mass., taking fares on flying horses; Frank Robert, Lowell, operating the machinery of the flying hoses; M. E. Lebon, Roxbury, selling tickets to the skating rink; Richard T. Halliwell, Lowell, managing skating rink; William H. Bowser, Bedford, Pa.; selling tickets for roller coaster; Fred L. Freeman, Dexter, Me., starting cars on the roller coaster; William H. Wood, Haverhill, Mass., owner and manager of the box bowling alley.

Deputy Sheriff Robert Scott of Exeter was the only witness and with the aid of his note book he told what he found each of the defendants doing when he arrived at the lake. In cross examination he admitted that the lake was one of the best managed places he had ever seen and he had seen them all through the east. The crowd was orderly and there was no disturbance of any nature whatever.

Judge Emery in arguing for the defendants claimed that the park was a necessity for the people employed in the mills and stores who only had Sundays for an outing. Things had changed since the law was first placed on the statute books.

Mr. Kelley maintained that the amusements were not a necessity nor a work of mercy and therefore they were liable to the law. He admitted that the general public wanted such amusement, but the legislature had not seen fit to repeal the law, therefore the court should hold them guilty.

Judge Simes said that he would rule that it was not a necessity and while it may be in the public mind, it was not in the state's and he supposed that whatever the fine, it would be appealed. He imposed a fine of $1 each and costs at $6. General Manager Woodman said he would pay and he paid over the entire amount before leaving the court room.

Carry Your Own Bay Rum

Do not trust to luck that you will find some whereever you go for your vacation. Carry your own and then you will be sure of it. Use it when you shave or make the barber use it. You will also find that it is an excellent hair tonic. Ask your barber what he thinks of it. 35 cents per pint.

TALBOT'S
40 Middle St. Telephone

THE WEATHER

The indications are that it will rain and be warmer tonight; Wednesday cloudy, probably rain in the morning and warmer; light easterly to southerly winds.

# THE LOWELL SUN

6 O'CLOCK

ESTABLISHED 1878 LOWELL MASS. TUESDAY AUGUST 15 1905 8 PAGES ONE CENT

# NIGHT EDITION

# THREE LIVES LOST

## Men Drowned in the Bay of Fundy

ST. JOHN, N. B., Aug. 15.—Three men who left here on Sunday afternoon in a sail boat intending to go to Mahagony landing, a few miles from the harbor entrance, are believed to have been drowned in the Bay of Fundy. They were George Atchison, an employe of the St. John Gas company, and Patrick McGilles and Joseph Doherty, longshoremen. All three resided in St. John and were about 30 years old. They had intended to return to St. John Sunday evening but were not seen after they left the harbor. A launch which went out with a searching party returned here this afternoon towing a sail boat which was identified as the one in which the men put out. It is supposed they were caught in a squall and their boat was overturned as it was found floating bottom up.

# COTTON LEAKS

## Case Again Before Supreme Court

WASHINGTON, Aug. 15.—The grand jury of the supreme court of the District of Columbia today resumed its investigation into the leakage of the cotton crop reports of the department of agriculture, C. C. Clark, chief clerk of the bureau of statistics of the department, being the first witness. A mass of documents was carried into the jury's room, it being understood that they were to form the basis of an examination of the methods of the department employed in the past in the preparation of the crop reports. District Attorney Beach hopes to complete the investigation in a short time and expects to secure indictments against more than one person, notwithstanding the absence of Mr. Hyde, the former statistician of the department, and the refusal of Messrs. Peckham and Haas to testify.

## ARMOUR LINES

### WILL BE INVESTIGATED BY INTERSTATE COMMERCE COMMISSION.

WASHINGTON, Aug. 15.—The interstate commerce commission, on its own initiative and as a result of complaints against private car lines, today unexpectedly began an investigation of the relations between railroads and refrigerator lines, by which it is charged that the act to regulate interstate commerce is being violated in several specified particulars. The complaint set forth by the commission is directed against the Armour car line, the American Refrigerator Transportation company, the Santa Fe Refrigerator Dispatch and the following railroads: St. Louis & Santa Fe, Atchison, Topeka & Santa Fe, St. Louis Iron Mountain & Southern; Central of Georgia, Southern Atlantic Coast Line, Seaboard Air Line, Pennsylvania, Southern Pacific and Kansas City Southern.

## TO PRISON

### SENTENCE OF MAN WHO SLASHED THE GOULDS.

LUCERNE, Switzerland, Aug 15—The carter who violently slashed Mr. and Mrs. George J. Gould while they were trying to run their automobile past him on the road between Vitznau and Kussnacht on July 12, was sentenced today to three days' imprisonment, to pay the cost of prosecution and one franc technical damage to Mr. Gould, who waived a claim of personal damages.

The cost of the prosecution amounted to 100 francs. The court said that the light term of imprisonment was imposed because the fine was so high.

## WOMAN SHOT

### THREE MEN ESCAPE FROM A CAFE.

NEW YORK, Aug. 15.—Mrs. Carmelo Infante, the wife of a restaurant keeper, of No. 561 Courtlandt avenue, is lying at the Lebanon hospital with a bullet in her brain, while the police are investigating a strange story told by her husband.

Infante says that three strangers who entered his place of business yesterday afternoon deliberately shot his wife in the head.

As his wife fell to the floor, Infante says the three men fled. Detective Thompkins saw the storekeeper pursuing the three men and he joined in the chase.

One of the trio, who gave his name at the station house as Joseph Marcuro of No. 2325 Hoffman street, was captured. He denied shooting Mrs. Infante.

Mrs. Infante is in an unconscious condition and may die without telling her version of the affair.

### STANDARD OIL DIVIDEND.

NEW YORK, Aug. 15.—The Standard Oil company of New Jersey has declared a dividend for the quarter of $6 a share, payable about September 15. The previous dividends were $9 a share, payable June 15, and $15 a share payable March 15, making $30 a share declared so far this year, against $29 a share for the corresponding period last year.

# THE EVANS TRIAL

## Dr. Pillsbury One of the Witnesses

SOMERVILLE, Aug. 15—Dr. Ernest D. Pillsbury and Richard White, a private detective, were the two prominent witnesses examined today in the trial of Joseph Evans, charged with the murder of George L. Frazer, another detective on the night of August 1 at Evans' house. Dr. Pillsbury expressed the opinion that Frazer died eight minutes after he was shot.

White testified as to the object of the detective's visit to the Evans house and the events which preceded the shooting. He says neither he nor his companion had a warrant permitting them to search the house.

The examination of witnesses was not concluded when court adjourned for the day and the hearing will be continued tomorrow.

## AT FREEDOM, N. H.

### FRED LAKE WILL PLAY THE NEXT TWO WEEKS.

Fred Lake was in town this morning and stated that he is going to Freedom, N. H., on Friday for two weeks of ball playing and fishing. It is old home week in the vicinity of Freedom next week and the team with which he is to play will play six games. A son of ex-Governor Black of New York, who spends his summer at Freedom and plays with the team invited Fred up there to catch for the team, and there is good money and a better time. Fred is going. When asked about the future Mr. Lake said he hadn't given it much thought as yet.

## STOCK COMPANY

### UNDER HUNTINGTON AND DEDEYN LEASE ACADEMY OF MUSIC.

Much that is of interest in matters theatrical is happening in Lowell but the one thing that interests theatregoers most is the fact that their popular stock company has made arrangements that will keep them with us all winter. The Huntington and DeDeyn company will return early in September with their famous company and will open their season in what will be practically a new theatre.

Manager Murphy will expend nearly $10,000 before the popular stock company enters its new home. The stage will be enlarged, a new electric plant will be put in, the entire front of the theatre changed and from the past a new and beautiful play house will arise. The same policy that made so many friends last spring for the Huntington-DeDeyn company will be maintained. The best of plays, beautifully produced and acted will be the program, and as nearly as possible the same members will be retained. The opening bill will be announced later.

## MAJOR ALLEN

### SAYS TOP DRESSING IN WESTFORD STREET IS ALL RIGHT.

Some one said that the top dressing being used by the Telephone and Telegraph company in Westford street was of inferior quality and the mayor was asked to look into the matter. His honor took a sample of the top dressing and submitted it to Mr. Thomas O. Allen, chemist, and Mr. Allen made the following report to the mayor:

Asphalt 4.70 per cent, pitch 4. 28 per cent, sand 91.02 per cent.

This top dressing has been guaranteed for five years.

## TWO AGENTS

### HAVE SENT IN THEIR RESIGNATIONS.

WASHINGTON, Aug. 15—Only two of the four special agents of the International Revenue Bureau whose resignations have been called for have so far complied with the request, these being Captain Charles H. Ingram in charge of the New England division and one of the northwestern agents whose name is withheld. Commissioner Yerkes today says that the treasury department knew nothing against the integrity of the men who had been asked to resign.

# CLIMBING THE ALPS

## Letter From John H. Harrington at Lucerne

### Interesting Account of Visit to Vatican—Audience With Pope Pius X — Trip to Genoa and Then to Switzerland

Following is another letter from John H. Harrington, proprietor of The Sun, who with his family is making a tour of Europe:—

Lucerne, Switzerland, Aug. 1, 1905.

Dear Mr. Editor:—We have arrived in the land of the "glaciers" where we can bid defiance to "Old Sol" and the hot waves which he is now sending out to the lowlands. We are all well and in good spirits.

When I wrote you last we were seeing the sights of the city of the Caesars, the former centre of the world's imperial power. It doesn't take long to observe that Rome must have been gloriously magnificent when she was mistress of the world. The ruins of the ancient palaces, temples, baths, viaducts and amphitheatres of the Romans tell a terrible story to the thoughtful observer. They tell him of a civilization that had doubtless reached the heights of luxury and refinement as well as the depths of poverty and slavery. Here in the ruins of ancient Rome is every evidence of wealth, power, greed and cruelty among the few with poverty, wretchedness, injustice and slavery as the lot of the many. Here also is the visible proof that such a government can never survive; that might is not always right; that all governments, save only those that are governments of the people, by the people and for the people, must perish from the face of the earth.

We spent considerable time among these ancient landmarks accompanied

Continued to Page Eight.

# MURDER INQUEST

## Held by Judge Fisher This Morning

The inquest on the death of Mrs. Jennie Spalding who was shot and killed at the Northern depot was held in the second session of police court this morning.

Judge Fred A. Fisher presided and Deputy Welch conducted the inquest.

The witnesses called were Dr. J. B. Irish, Dr. C. B. Pool, Jennie McKittrick, telephone operator at the Northern depot; Miss Isabella Johnson of Westford who sat beside the murdered woman; Miss Margaret White, Frank H. Harding, a Boston tobacco salesman; Announcer John H. Feeney of the Northern depot; Lieut. Webster, Officer Peter F. Cawley, Charles Thurston and Charles Schloss.

The only witness summoned who did not appear was E. S. Hylan of Nesmith street who is ill at the beach.

The inquest began about 10.30 and lasted two hours. It was held behind closed doors.

Frank C. Wright, the Boston lawyer who figured in the case was also summoned but failed to appear.

## MRS. MORRIS

### WIFE OF ACCUSED MAN MAKES A STATEMENT.

LACONIA, Aug. 15—Mrs. Ida L. Morris of 227 Court street, this city, wife of G. S. Morris now in jail in Lowell awaiting trial on the charge of murdering Jennie Spaulding, sent the following communication to the press yesterday:

"When G. F. Morriss was here on July 28 and stayed a week, he passed most of his time at the house where I was employed as a domestic. The week was pleasantly passed by daughter and wife.

"MRS. IDA L. MORRIS."

When seen by a reporter at her home on Court street yesterday afternoon, Mrs. Morris said she wished to make the statement, in contradiction of a story published in a Boston paper to the effect that she and her husband quarreled at the time he visited Laconia on July 28.

# MRS. GIFFORD FINED

## Tewksbury Eviction Case Heard in Court

### Court Decides That Mrs. Gifford Had No Right to Interfere But Was Lenient in Imposing Penalty

The case of Mrs. Josephine Gifford, charged with interfering with Deputy Sheriff E. H. Clark, at Atherton Village yesterday, was the principal case in police court this morning.

The defendant pleaded not guilty and was represented by Lawyer McClure, while Joseph D. Loughran and D. J. Donahue appeared for the government.

Deputy Sheriff Clark was the first witness and he testified that he secured a write of possession authorizing him to oust the family from a tenement owned by A. C. Wheelock, dated Feb. 11. He told Mr. Gifford at the time and the latter declined to leave. Yesterday morning he went to the house with some men to evict the family, having in his possession a writ of execution. Mr. Gifford refused him admission to the house and he forced the door and went in. While he was removing the furniture Mr. Gifford's child ran over and got her mother, who was at a neighbor's house. Mrs. Gifford upon arriving laid violent hands on him, tearing his coat and breaking his glasses that he had placed in his pocket for safe keeping.

On cross examination Lawyer McClure asked: "Did you tell your business to Mrs. Gifford?"

"I didn't have time, she went at me the moment she arrived," replied the witness.

Edward F. Purcell testified that he was making repairs on Mr. Wheelock's building and was called upon by the deputy sheriff. He heard the notice of eviction read. When Mrs. Gifford arrived she said nothing but started to fight Deputy Sheriff Clark and pulled his necktie off. He got his leg caught in the door during the trouble and Mr. Gifford closed the door on it.

Lawrence Ryan, also employed by Mr. Wheelock, testified that he assisted in the eviction and that he saw Mrs. Gifford pull off Mr. Clark's necktie and scratch his face. She ran up to Mr. Clark without saying anything to him and started to fight him.

Owen Rogers, who is a foreman for Mr. Wheelock, told substantially the same story as the others.

Walter Clark, son of the deputy sheriff, saw his father and Mrs. Gifford moving their hands vigorously as if in conflict, at a distance of about 50 feet. "She seemed to throw herself right at the sheriff."

For the defence Mrs. Josephine Gifford was the first witness and she testified that on Saturday Mr. Clark called and after asking for her husband left a paper on the kitchen table. On the last day that the sheriff visited her house her four-year-old boy came to where she was at work and told her that they were being evicted. She ran home and finding Mr. Clark there asked to see his authority for taking out the furniture. Mr. Clark, she said, told her that he had papers giving him authority. She asked him to show her the papers and then she claimed he grabbed her arm and pushed her out while another man grabbed her other arm while a third man caught her by the feet and bundled her into the wagon and one of the three sat upon her lap, holding her down all the way to the police station. She said that Sheriff Clark must have caught his coat on a nail.

She stated that she had not paid any rent because Mr. Wheelock had refused to take it when she had offered it to him on several occasions.

Rufus Gifford, husband of the defendant, said that when Sheriff Clark appeared with his writ of execution he simply showed it to him, refusing to allow witness to read it and not reading it himself. When his wife came Sheriff Clark took her arm and pushed her away without reading the papers. Sheriff Clark, he said, tore his coat by catching it on a nail in the back of the door.

Mrs. Campbell, a neighbor testified that she saw the sheriff pushing Mrs. Gifford around and later saw the helpers loading her into the wagon.

Brief arguments were made, Mr. Loughran devoting a good portion of his time to the newspapers, claiming that the newspapers had given the case publication "in a pathetic manner" at the "instigation of an attorney."

Judge Pickman found the defendant guilty and fined her $5 with two months' probation in which to pay it.

### MR. WHEELOCK'S STATEMENT.

After the case had been finished Mr. Wheelock, the owner of the property, said to the reporters: "I believe that some of my tenants there were in a conspiracy to defraud me of rent and that an attempt was made to get all to agree to refuse to pay me. I have given more rent to poor tenants than any other landlord in Lowell and I was not uncharitable with this family."

### SENT TO SHERBORN.

A few days ago Helena C. Nash and Elizabeth Coates, two wayward girls barely out of their teens were in for leading idle and vicious lives and they were taken in charge by Miss Skelton of the Florence Crittenton Home who offered to take them as inmates. But subsequent information received by the home authorities caused them to send the young women back to the police. In court this morning Helena C. Nash pleaded guilty of vagrancy and was sent to Sherborn while the Coates girl is still at jail too ill to appear. The case is a sad one and an example to young girls who are dissatisfied with home influences and sigh for the gayer life.

### GOT OFF LIGHT.

William C. Wilson, a Keely cure graduate fell from grace again despite the gold cure and was arrested from a hallway in Market street for an assault of a serious nature on a little girl. Wilson pleaded guilty of drunkenness but had no recollection of the assault. The defendant is the black sheep of one of the most prominent families in the state of Maine. His grandfather was a noted churchman and his father, a statesman. He is highly educated but drunkenness is his weakness. Since he has been in Lowell he braced up for a time and the Y. W. C. A., John J. Lonergan of the Mathews and others took an interest in him. He did very well until the past week when he fell from grace again. Rev. A. P. Wedge of the Worthen Street Baptist church and Mr. Lonergan informed Judge Pickman of the defendant's history. The court decided to give him one more chance and sent him to jail for 30 days to get the rum out of his system so that he can start right.

### BOTH WERE FINED.

Avis Laltella alias Thompson and John W. Sullivan who raised such a commotion while both were drunk in Merrimack square last night pleaded guilty to drunkenness and were fined $2 each. When arrested Sullivan claimed that Avis had touched him for $4, but this morning didn't press the charge.

### WAS SEEING THINGS.

Charles Gill who was only drunk when arrested was seeing things that didn't exist after he had been in the police station for a time and he was sent to the city farm.

### TWELVE DRUNKS FINED.

Twelve drunks were fined and there were no sentences. Harry Kelly pleaded guilty of maliciously destroying a bedstead belonging to Felix Rohan and after he agreed to repair the damage the case was placed on file.

## JOHN J. LYONS

### IS ACTING AS PROBATION OFFICER.

Probation Officer Slattery is on his vacation and John J. Lyons, ex-president of the Mathews, is taking his place.

### CARD OF THANKS.

We the undersigned wish to thank our many friends and acquaintances for their sympathy and many kind acts on the demise of our beloved wife, Mrs. Emily Brochet. We also wish to thank those who were so kind as to send floral tributes. Their acts one and all shall ever be remembered by

ENOS BROCHET and Relatives.

Mr. Rodney Hemenway, for several years the local correspondent for the Boston Herald, has severed his connection with that paper.

# EXTRA

# ACTOR A SUICIDE

## Young Man Cut His Throat With a Carver

NEW YORK, Aug. 15.—Henry Batailley, young, handsome, well to do, surrounded by every luxury not known to be entangled in any love affair, with a prosperous season on the stage opening before him, cut his throat with a carving knife in his apartments No. 173 Washington street, Brooklyn, on Friday night, and last night a neighbor discovered his body in the parlor of his home. The Brooklyn police are puzzled over the mysterious affair, but so far have failed to find any reason why the man should have taken his life.

Batailley was an actor, whose stage name was "Henry De Barry." Last year he was with William Faversham in "Letty." Today he had an engagement for a rehearsal with Olga Nethersole's company. Apparently he had few friends but these few frequently visited him in his handsome bachelor apartments in Washington street, where the five rooms he occupied were furnished in rare taste and luxury. Curios and fine china adorned the mantels and shelves in the rooms, handsome pictures covered the walls, exquisite rugs made the floors soft to the feet.

The last time Batailley was seen alive was on Friday night at 6 o'clock, when a neighbor observed him entering his rooms. He appeared to be in his usual good spirits and was fashionably dressed. From the moment the door closed behind him he was not seen again until he was found last night dead in his rooms.

E. O. Baker, who has apartments on the floor above that occupied by the actor, noticed an unpleasant odor on Sunday, and last night in tracing it found it came from Batailley's apartments. As he could not find ex-Police Captain Doherty, who is the owner of the building, he determined to investigate himself. He went down the fire escape in the rear broke open the window in Batailley's apartments and walked through the rooms to the parlor in front.

On the couch at one side of the room was the body of the actor. He was undressed and clad only in a night shirt, and his throat was cut from ear to ear. A large carving knife, with which the man had killed himself, lay beside the bed.

# THE FORNES CASE

## Testimony Taken in Action Against Acting Mayor

NEW YORK, Aug 15.—Testimony has already been taken in the divorce suit instituted by Mrs. Edna Lyde Fornes against her husband, Charles V. Fornes.

Lawyer John J. Hynes of this city, who has an office at 181 Broadway, presided over the taking of evidence under a commission issued by the supreme court of Vermont. The taking of evidence was entirely ignored by Mr. Fornes, on the advice of his counsel, ex-Senator Thomas C. O'Sullivan.

Mr. Fornes intends to set up that Mrs. Fornes is not a legal resident of Vermont.

Mr. Hynes proceeded to take testimony by default and at least one sitting was held, on July 17 last. What, if any testimony was taken was not made public. Mrs. Fornes' advisers decline to tell, and Commissioner Hynes' lips are sealed. But is it understood that Mr. Hynes is prepared, if he has not already done so, to send back to Vermont the transcript of the testimony taken before him.

Acting Mayor Fornes denied that he had been away over Sunday to effect a compromise with his wife. He added that in the statement printed on Saturday he had said the last word as far as talking for publication was concerned.

Mr. O'Sullivan had a long interview with his client late yesterday afternoon. When seen afterward the ex-Senator said:

"I agree with President Fornes that there remains very little to be said on our side of the case. But I will say this, that we do not believe the suit to have been brought in good faith.

"If it were in good faith it should have been begun in this state, of which Mr. Fornes is a resident, and where the allegations made by Mrs. Fornes would have been sufficient to justify an absolute divorce if proven.

"When Mr. Hynes was named as commissioner, and notified us, I instructed Mr. Fornes that the commission was not regular in the eyes of the courts of this state, though the Vermont court may recognize it. On my advice we ignored the commission.

"I have also advised Mr. Fornes to ignore the whole suit on the ground of Mrs. Fornes' lack of matrimonial residence in Vermont, but he expressed a desire to waive this technicality and enter into an active defense. I did not think that wise and so advised him.

"One word more. I know personally that Mr. Fornes has been a most indulgently generous husband. Not only that, but he has gone a great distance to protect his wife against herself and her other advisers."

# PRISONER MAY DIE

NEW YORK, Aug. 15.—Policeman Hale of the East Twenty-second street station was accused by an angry crowd last night of having brutally clubbed John Hagan, a lather, 421 East 22d street, in making an arrest.

Hogan is in Bellevue Hospital with six bad scalp wounds and may die.

According to the story Hale told Acting Captain Fitzpatrick, he had just left the signal box at Twentieth street and First avenue when he ran into a gang at the corner. He ordered them to move, in accordance with the police plan of keeping First avenue clear or corner loungers, when Hagan suddenly pulled a hatchet from his pocket and struck him over the head.

Hale said that Hagan took to his heels, but although he had been stunned by the blow, he caught Hagan in front of his home. Hagan put up a fight and Hale said he had to club him into submission.

A crow of 200 gathered and they unanimously declared that Hale rained blow after blow with his nightstick on Hagan's head.

James Cristiano of 380 Second avenue, and James Barber of 403 East Twenty-third street, said that while Hagan was stretched out on the sidewalk unconscious and with three or four policeman standing around, Hale again clubbed Hagan on the head.

Hagan wase removed to the station house in the patrol wagon, followed by the crowd, which had increased to more than a thousand. Hale tried to make his prisoner stand up before the sergeant while he gave his pedigree, but Hagan collapsed and had to be carried to the back room.

A number of witnesses said they would prefer charges against Hale.

Ayer's

Hair Vigor. A splendid dressing for the hair. Keeps the hair soft and smooth, and prevents splitting at the ends. Quickly checks falling hair and cures dandruff. Always restores the color. J. C. Ayer Co., Lowell, Mass.

MISS L. VIVIAN PRESSY, Piano teacher, 127 Stackpole st.

FOR SALE—Pups, at 17 Second avenue.

## WATERTOWN MAN

### ARRESTED ON WARRANT HERE LAST EVENING.

Chief of Police Cooney of Watertown came here last evening and with the assistance of Inspector Maher arrested John Shields who is wanted in Watertown for non-support and probably on another case.

### DEATHS

YOUNGS—Percy Youngs, aged 15 years, eldest son of Harry and Hannah Youngs, died today at his home, 8 Carter street. The deceased contracted pneumonia on Tuesday last. He leaves to mourn his loss a father and mother, one brother, Herbert, and two sisters, Florence and Lena.

# 6 O'CLOCK

# NARROW ESCAPES

## Automobile Ran Wild on Country Road

### Crashed Into Stone Walls and Landed in "The Shade of the Old Apple Tree" — Reporters Tossed High in the Air—Councilman McAloon Leaped for Life

Have you ever experienced the sensation companionable to the thought that in a few seconds you are to be hurled into eternity?

It is the one sensation that does not admit of intelligent explanation. How helpless one feels and how terrible the agony of his thoughts as grim death reaches out with his scrawny arms to receive him.

The writer had such an experience yesterday. He was one of four in an automobile that went "bughouse," and what followed was sufficiently thrilling to convince him that the horse, one of any old breed, is safer and more reliable than the best automobile in the land. Getting thrown over stone walls, jumping for your life when a fast machine is at full speed, landing against giant oaks and being hurled through an apple tree is enough to cool one's admiration for the auto.

The story of the adventure, to begin at the beginning, harks back to a meeting of the committee on investigation when it was decided to visit Worcester to corral information relative to Worcester's method of bringing delinquent tax payers to time.

In order to establish a precedent President Dodge of the common council suggested that the committee make the trip in automobiles at the committee's expense. Other members of the committee were agreeable and it was decided to meet at the city hall yesterday morning at 8 o'clock.

The committee invited representatives from The Sun, Mail and Courier-Citizen. Some delay in getting a third automobile was experienced and the party did not leave the city hall until 9.30. The third car, a large Knox, was the one upon whose smooth surface the unseen hand had inscribed the word "accident." It had already figured in two accidents, and had it been a thing of life it undoubtedly would have said that it was ready for the third. Chauffeur Wilkinson of the Lowell Automobile company, was at the helm and in the seat beside him was Councilman McAloon.

The rear seat was occupied by R. C. Paradis of the Courier-Citizen and The Sun representative. Mr. Dodge had mapped out a route to Worcester but somehow when the professional chauffeur, Mr. Wilkinson, was given the word to start he shot through Thorndike street and to Chelmsford street intending to go by way of Chelmsford Centre and Littleton. The other machine, a Stanley surrey, held Councilman Morse who steered it on its way, Alderman Cosgrove and Edward L. Murphy of the Mail.

Alderman Grant rode with President Dodge in the latter's Stanley runabout. They went by way of the Princeton boulevard, to North Chelmsford, thence to Ayer and from there to Worcester, the route agreed upon.

It seemed the intention of Chauffeur Wilkinson to beat the other two machines into Worcester and he bowled along at a rate that would turn the Yankee flyer green with envy. The day was all that could be desired. The fragrance of the dew-kissed leaves filled the air and the ride was more invigorating than a whole case of patent medicine. The snipe was flying low along the meadow and the sun was peering into cosy nooks where pretty flowers slept. The passengers aboard had no thought of danger. There was a professional at the wheel and it seemed as if the great car responded to his wish like a thing of life. Soon the city steeples were far in the rear and the auto was fairly eating the road. "Bob" Paradis said the scenery was sublime and the writer agreed with him. Andy McAloon pointed a long index finger at a mountain upon whose summit the sun was focused, and just as Andy had remarked something about the mountains in Kerry the great car gave a slew and it seemed as if it would capsize.

THE FIRST ALARM.

It was only for an instant and the chauffeur laughed our fears away. This was at a point where he turned from the main road and all hands were satisfied that he handed out the turn a bit too abruptly. The road he entered was a narrow one but the same rate of speed was maintained. Little country bridges were skipped as a child skips a rope; telegraph poles seemed to be but a few yards apart, and the birds in the air were distanced by the throbbing auto.

The pleasure was all that could be asked for and we were figuring on what time we would get to Worcester, when suddenly there was a lurch and the monstrous car headed for the bushes and the stone wall. Up the side of the embankment like a "devil harnessed" went the crazy-headed Knox. The chauffeur, pale of face and wild of eye, gave the wheel a twist and the car bolted for the other side, careening as it went. Back again it went to the south side of the road, and this time it came to a standstill. The occupants got away with shaking nerves and a few heart beats that were far from regular.

JUMPED FOR LIFE.

The macine was pulled into the road and, with the assurance of the chauffeur that it wouldn't happen again, the councilman and the reporters jumped aboard and away they went. "How would you like to do that over again?" said Andy to Bob. "Not for mine," said Bob. "If it must happen again I would like to postpone it until the afternoon." The words had but left his lips when the car, then on a down grade, took the bit in its mouth and dashed into the woods and again into the stone wall. Again the chauffeur gave the wheel a mighty jerk and again the great car surged and jumped to the other side of the road, leaving marks as if a plow had passed through. It must have been that the chauffeur forgot all about his brakes. The car, standing almost upright, described a semi-circle and went back to the other side of the road, tearing at the embankment like an angry bull.

It was right at this point that the writer jumped. He landed on his face and hands in the brush and escaped with a few minor cuts and bruises. Years had handed out too much flesh to Mr. Paradis and jumping was a dream o fthe past. The car turned again, acting as if possessed of the devil, and fairly flew across the street and ended its mad career "in the shade of an old apple tree" that grew near a stone wall.

The writer had recovered himself just as the machine stopped, and looking up, he saw his friend Paradis coming through the apple tree, hatless and breathless. Mr. Paradis struck the ground with terrific force and rolled over several times. His back was hurt and he was unconscious for a few seconds. In a little while, however, he was able to walk slowly, but suffered considerable pain.

Councilman McAloon jumped from his seat beside the chauffeur and landed on his right hip. He felt it, all right, but did not complain. The chauffeur stuck to the wheel and came out unscathed with the exception of a black eye, which he received by coming in contact with a branch of the old apple tree. It seems a long story, but the whole thing lasted only a few seconds and escape from serious injury was miraculous. The machine was too badly damaged to continue on its way and there were none who cared to ride with Mr. Wilkinson. He succeeded in fixing it up so that he was able to take it back to Lowell at a snail's pace.

Councilman McAloon and the scribes decided that they would return to Lowell but just at that moment the other two machines were seen on a cross road. The distress signal was hoisted and they came to the rescue.

Alderman Cosgrove and Councilman McAloon, out of the goodness of their hearts, said they would make the rest of the trip by train. They arrived at this conclusion in order that the other two automobiles would not be overcrowded. They were taken to the depot at Ayer, the accident having happened about a mile and three-quarters this side of the station.

The remainder of the trip to Worcester was uneventful. Mr. Paradis was examined by a doctor at Ayer and was assured that no bones were broken or ribs misplaced.

The return trip was not without an exciting moment. Alderman Cosgrove and Councilman McAloon came home by train and had to go to Boston to make the connection. The party left Worcester about 6 o'clock and covered the first 14 miles, over a fine road, in quick time.

A few miles this side of Clinton tongues of fire were licking up all that was left of a farm house, barn and out buildings. The family was seated in a field a few yards away and about them were piled the few articles of furniture that they had succeeded in saving. The cause of the fire was unknown. All they knew about it was that it started in the barn. It was at this point that the excitement of the home trip was born.

COUNCILMAN DODGE DITCHED.

A man in a team knew "Billy" Dodge and hailed him. While they were talking Councilman Morse and his three passengers, the scribes, went by. The road for two miles this side of the fire was straight as an arrow and plenty wide for two machines. Mr. Morse had proceeded only a little way when Mr. Dodge shouted for half

The machine wasn't even scratched and the only bad result was the shak- the road. The scrap was on. Mr. Dodge drew up alongside. Both machines were going like sky rockets. Dodge was gaining and about to go by. Charlie Morse crowded a little and the first thing Dodge and his partner, Aldermen Grant, knew they were in the ditch. It was then that Mr. Dodge showed how thoroughly well he knew his machine. He went over places that seemed almost impassable and straddled a ditch for a distance of 100 yards and brought up in a mud hole at the foot of a gret tree.

ing up that Alderman Grant's nerves received. He had gone over the ditches and cradle holes, bumpety bump and he was mightily scared. It was an adventure that he would not care to have repeated. Mr. Dodge did not seem to mind it. The return trip was made in three hours and 45 minutes and Councilman Morse was the only chauffeur who did not meet with some kind of an accident.

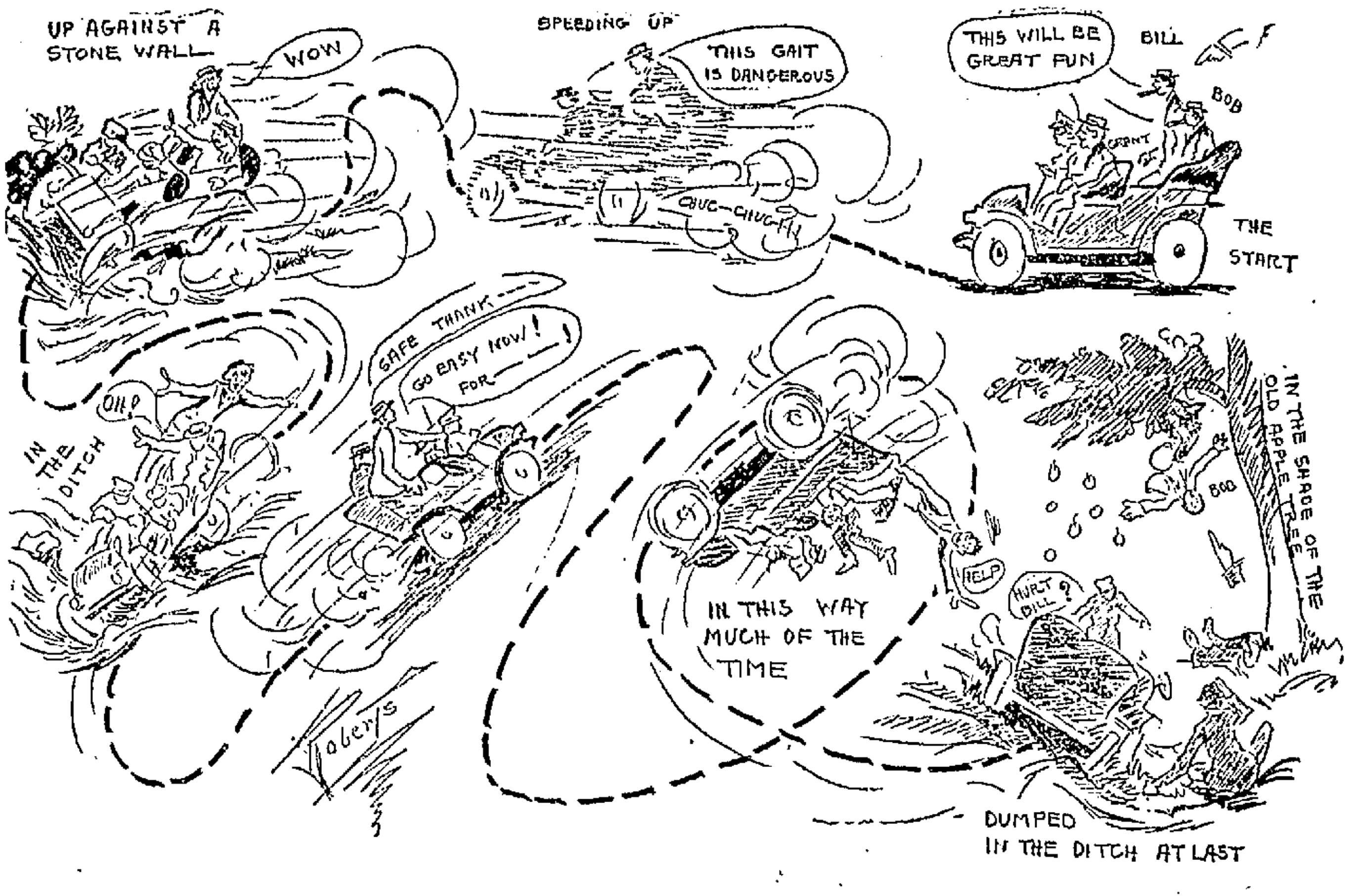

THE STRENUOUS EXPERIENCE OF THE PROBING COMMITTEE ON ITS TOUR TO WORCESTER

**Eruptions**

The only way to get rid of pimples and other eruptions is to cleanse the blood, improve the digestion, stimulate the kidneys, liver and skin. The medicine to take is

**Hood's Sarsaparilla**

Which has cured thousands.

C. & S.
WASHING FLUID COMPOUND
Potash, Sal Tartar, Ammonia and Borax.
20c can will make 2 gallons Fluid
*Carter & Sherburne*
CUT PRICE DRUGGISTS
Merrimack, Cor. Bridge Street.

# STREET LIGHTING

## Mayor Casey Replies to Chief Hosmer

Mayor Casey has replied to Chief Hosmer's letter relative to street lighting. He accuses Mr. Hosmer of throwing down and then bolstering up the contract which Mr. Hosmer presented to him for his approval.

The mayor says that Mr. Hosmer does him an injustice by saying that he favors the American Street Lamp and Supply company and he emphatically declares that he does not favor a contract with any out-of-town company, but that he is in favor of the city buying its own lights.

He sets up figures against those contained in Mr. Hosmer's letter and makes a home run on the "starvation wage" question. He refers to the statement made by Mr. Hosmer that two cents per light would be starvation wages and says if that is so the Welsbach company has been paying starvation wages for the last five years.

The mayor's letter is as follows:

I have read Mr. Hosmer's letter to the public repudiating and at the same time defending the contract recently presented to me for my approval. I expected a contradictory reply but am surprised at some of the statements the letter contains.

Mr. Hosmer does me a positive injustice when he endeavors to make it appear that I favor the American Street Lamp and Supply company. I favor no contract being made with an out-of-town company, and Mr. Hosmer knows it.

I simply quoted in my first letter the proposal of the American company, to show the difference in the bids. A difference of $5.50 per lamp per year. I would ask, is not the Welsbach company an out-of-town corporation?

To my mind it is advisable that the city of Lowell do its own street lighting, which can be done economically and save a vast expenditure of money that is now profit to the Welsbach company.

Five years ago there was no competition for street lighting. The Welsbach company had an absolute monopoly. Today there exists live competition and the city should take advantage of it.

Mr. Hosmer says that he did not sign the contract. If he did not approve of it, then why did he present it for me to sign? Had I signed the contract it would now be in force.

Mr. Hosmer says that the contract calls for 4000 hours per lamp per year. The contract says: "The hours of lighting shall not exceed 4,000 hours per lamp per year." Under such a provision the hours of lighting could be considerably less than 4000 hours.

Mr. Hosmer says that at two cents per light a company would be paying "starvation wages." If this is a fact, then the Welsbach company has been paying "starvation wages" for the past five years. Instead of taking care of 60 lamps, each man takes care of between 80 and 100 lamps, and the wage is graded at the rate of two cents per lamp. Mr. Hosmer well knows that the greatest difficulty he has had with the Welsbach company has been on the wage schedule.

The gas company is interested in this contract only to the extent of selling gas. The company will as cheerfully sell gas to the city as it has to the Welsbach company.

Mr. Hosmer figures less than one dollar profit to the company on this contract. He figures the total cost of street lighting at $27.52½ and the contract price is $28.50. If the above figures are correct then we should save the Welsbach company from its own indiscretion, and give the company one or two dollars more than is asked for. This is the greatest evidence of philanthropy on the part of a corporation to the public that has ever come to my notice, especially when as Mr. Hosmer says, the interest on the capital invested is not figured in. I suppose if the interest were figured in, there would be no profit to the company.

According to Mr. Hosmer's figures, the company is willing to take a $33,655 contract per year at a profit of $1,158.30 with no interest on the capital invested figured in. Let us see how much philanthropy there is to this proposition.

In the city of Binghampton, N. Y., I am informed the Welsbach company bid in competition, under the name of one of its sub-companies, the Sun Vapor Light company, $22.50 per light all night service, yet we are told that there is less than one dollar profit per light at $28.50 in the city of Lowell.

In Washington, D. C., June 3, 1904, for only 800 lamps, the president of the Welsbach Street Lighting company, I am informed, bid in the name of the Union Lighting company of Philadelphia, one of the Welsbach sub-companies, $21.60 per lamp per year, all night service.

Cleveland, Ohio, does its own street lighting at a cost of only $11.55.

I am positive that the city of Lowell can purchase lamps, and save a large sum annually.

I still adhere to my original figure of $18.62 as the total cost, were the city to do its own lighting. Supposing it were to cost $20.00 the city would save $8.50 per lamp per year. Mr. Hosmer says that if the city were to do its own street lighting that it would cost $30.00 per lamp per year, and that the increase would be brought about in the pay of employes, yet his own figures which include no "starvation wages," make the total cost of street lighting $27.52½.

Mr. Hosmer objects to "insulting the intelligence and faithfulness of the employes" of the Welsbach company by paying them on a contract based at two cents per light. So do I.

The surest way for Mr. Hosmer to pay the employes more money is to take it out of the profit that now goes to the Welsbach company. This he can do if the city were to do its own lighting.

We have hundreds of unused lamp posts throughout the city that may take the place of the posts now owned by the Welsbach company.

I regret that Mr. Hosmer will be out of town for the next two weeks. His absence will prevent any new conclusion being reached in time to make a change by the 15th of September, when the present contract expires. The proposition of the Lowell Electric Corporation, I reiterate, is a preferable proposition at $22.75 to the contract presented to me for my approval at $28.50.

A continuance of this discussion in the newspapers, between Mr. Hosmer and myself is unnecessary. I entertain for him the highest personal regard. I believe him to be a conscientious and faithful public official. In this matter I believe him to be in error and consequently cannot sustain him in the position he takes.

We should take advantage of the competition that now exists in street lighting. I am convinced that the city should do its own street lighting. If the proposition is not favored, then I will approve only the best and most economical contract that can be made between a corporation and the city of Lowell.

# COL. SANGER

MAY BE THE SUCCESSOR OF LOOMIS.

OYSTER BAY, N. Y., Aug. 15.—Nothing is known here concerning the reported selection of William C. Sanger of New York as the successor to Francis B. Loomis as assistant secretary of state. Secretary Root and Colonel Sanger are on a fishing trip in Labrador. President Roosevelt had no visitors today. He devoted several hours to the disposition of executive business.

BODY RECOVERED.

MARSHFIELD, Mass., Aug. 15.—The body of Walter L. Bradford, the attendant at the state bath house at Nantasket, who was drowned two weeks ago, has come ashore at Duxbury beach. A brother and sister of the drowned man have identified the body, which will be taken to Boston this afternoon.

KNIGHTS OF KHOORASHAN.

DETROIT, Mich., Aug. 15.—The biennial convention of the dramatic order of Knights of Khoorashan opened here today. The attendance is expected to approximate 5000. At the initial session, Mayor George P. Codd extended a welcome.

LOST—A gold wedding ring at band concert on north common Sunday night. Finder return to 110 Dummer st.

# ASTOR RACES

POSTPONED ON ACCOUNT OF BAD WEATHER.

NEWPORT, R. I., Aug. 15—The Astor cup races of the New York Yacht club scheduled to take place today off Brenton's Point were postponed on account of bad weather. A number of yachts went out to the start at Brenton's Reef lightship under conditions which promised good races but at 11 o'clock the weather had become so unfavorable that it was decided to defer sending the yachts away. An hour later the east southeast breeze of the early morning having become half a gale and the drizzle having turned to a down pour, it was decided to call off the event.

Six sloops were entered for the races as follows: Yankee, Mineola, Weetamoe, Doris, Mimosa III., and Mira. Among the larger steam yachts which went out to the start were Nourmahal, owned by Col. John Jacob Astor, with Colonel Astor and a large party on board, the Narada, carrying Vice Commodore Henry Walters of the New York Yacht club and Commodore Bourne's Colonia.

While returning to the harbor, after the races had been called off, the Nourmahal went aground on the south side of Fort Adams. The water was at half tide and the big steam yacht grounded so easily that no difficulty will be experienced in floating her at flood. Col. Astor and his guests were taken ashore in launches.

The sloop Mineola also met with an accident which may keep her out of the races. While off the lightship, she sprung her main mast fifteen feet above the deck. Her tender, the Mermaid was close by and the disabled yacht was towed into the harbor. She will be taken to Bristol this afternoon where an effort will be made to step a new mast.

# BIG STRIKE

ALL THE BRIDGE WORKERS ARE OUT.

CLEVELAND, Ohio, Aug. 15.—A dispatch received here today at the headquarters of the International Association of Structural Iron and Steel Bridge Workers, indicates that all the men employed by the American Bridge company, belonging to the four unions in New York, struck today in accordance with the orders issued last Thursday.

# PAUPER'S BODY

## Was Found Packed in Debris

BOSTON, Aug. 15.—Buried in an old pine box and resting in a nest of old newspapers, dime novels and cigarette butts and other rubbish, thrust into the receptable as if wantonly to show contempt, the body of Mrs. Ann Flaherty, an aged Newton domestic, was yesterday disinterred from a pauper's grave in Newton cemetery and removed to a lot in Calvary cemetery, Waltham, purchased by friends, who are very indignant at the manner in which the remains of the woman were treated by the city undertaker of Newton.

Mrs. Flaherty died at the Newton hospital last Thursday afternoon, where she had been confined for a month as a public charge, and when Overseer of the Poor E. M. Fowle was convinced that there were no friends who cared to look after the burial, he ordered Undertaker E. W. Pratt to bury the body at the city's expense.

Mrs. Flaherty had been for over 25 years a domestic in the family of Charles W. Lord of Park street, Newton, but lately being an invalid, Mrs. Lord had procured a home for her in a private family.

The Lord family, at their summer home in Foxboro, thought that two friends of the dead woman, Miss Nellie McCarthy and Miss Kate Hanahan, would see that Mrs. Flaherty received a Catholic burial. Miss McCarthy and Miss Hanahan thought the Lord family would, and, as a consequence, the body was buried at the city's expense.

Then Miss McCarthy and Miss Hanahan heard of it, and made arrangements with Undertaker John Flood to reinter the body in Calvary cemetery.

Undertaker Flood's discovery of the conditions of the burial is likely to lead to an investigation into the city's methods of disposing of the bodies of its poor.

ROLLAWAY RACE AT MERCIER'S.

"Curley" Smith of Marion, Ind., defeated Joe Gendron of Nashua in a two-mile race at Mercier's Rollaway last night. The time was six minutes and thirty seconds.

The race was exciting and the time was very near the world's record. The world's record, 3.12 for a mile, was made by Skinner, in Boston.

The crowd was large and the enthusiasm ran high. The contest was close and interesting.

**Nights of Unrest**

No Sleep, No Rest, No Peace for the Sufferer from Kidney Troubles.

No peace for the kidney sufferer—

Pain and distress from morn to night.

Get up with a lame back.

Twinges of backache bother you all day.

Dull aching breaks your rest at night.

Urinary disorders add to your misery.

Get at the cause—cure the kidneys.

Doan's Kidney Pills will work the cure.

They're for the kidneys only—

Have made great cures in Lowell.

Mrs. Oliver C. Ober, of 233 Westford street, Lowell, Mass., says: "You may continue to publish the testimonial I gave seven years ago for I have not changed my opinion of the great value of Doan's Kidney Pills, procured at Ellingwood & Co.'s drug store. I know from the experience of friends, as well as my own that this remedy can always be depended upon to bring prompt and effective relief. It is a pleasure to endorse a medicine that relieved me of severe pains in my back, so acute at times that it was almost unbearable. I have used them since then and can say that in every case they have done all that was desired of them."

For sale by all dealers. Price 50 cents. Foster-Milburn Co., Buffalo, New York, sole agents for the United States.

Remember the name—Doan's—and take no other.

*Drink O'Brien's*
**Fresh Roasted Coffee**
There's Nothing Better
All Grades, All Prices
**O'BRIEN BROS.**
227 Central St.

# SAVED HIS LIFE

## Brave Rescue by Louis Landry

## TOOK BOY FROM JAWS OF DEATH

## Joseph Delisle Nearly Drowned in River

Joseph Delisle, aged five years, and son, Mr. and Mrs. Marville Delisle, residing at 646 Aiken avenue, had a narrow escape from drowning in the Merrimack river near the Aiken street bridge yesterday.

The boy was playing on the river bank when he fell into the water and disappeared. His cries attracted the attention of several bathers who were in the vicinity.

Louis Landry, one of the young men who was in bathing, ran to the spot where young Delisle fell in, dove into the water and caught the drowning boy just as he was going down for the third time.

The victim was taken to the bank, unconscious, Mr. Landry together with several other young men present, rolled the boy on the bank, and after ten minutes' work he regained consciousness. Later he was taken to his home in Aiken avenue.

# NO WARRANT

REQUEST OF CENTRAL LABOR MEN TURNED DOWN.

BOSTON, Aug. 15.—The application of the Boston Central labor union, through its counsel, Thomas A. Mullen, for the issuance of a warrant for the arrest of Martin H. Ryan was denied by Judge Ely yesterday afternoon in the second session of the municipal court.

The allegation upon which the request for the warrant was based was that Ryan had tried to induce President Collins and Messrs. Frazier and Mahoney, members of the union, to secure the union's indorsement of the granting of grade crossing rights in East Boston to the National dock trust, with a view of so influencing the board of aldermen in its action on the matter that it might pass the vote over the governor's veto.

Judge Ely said he had considered the matter carefully since the newspapers first made public the charges brought, because he felt assured from what he had read that the matter would ultimately have to come before the justices of the municipal court. He said he had read Bishop on criminal law and other American and English authorities on the subject, and he had come to the conclusion that he could not, as a matter of law, issue a warrant gainst Ryan on the ground alleged.

President Collins could not say yesterday afternoon what further action, if any, would be taken on behalf of the union by any individual member.

# BIG SHAKE-UPS

REVENUE AGENTS ASKED TO RESIGN.

WASHINGTON, Aug. 15—The Star last night said:

There has been a big shakeup among the revenue agents of the internal revenue service but just how far it has gone is a matter of speculation. It is stated, however, that four well known revenue agents have been asked for their resignations, at least two of the four have come here for a conference with Commissioner Yerkes of the internal revenue bureau. These are Captain Charles H. Ingram in charge of New England work, stationed at Boston and C. H. Burg, who has had a section of the southwest under his charge and has been located in Texas. The names of the other two agents could not be learned yesterday.

# BITTEN BY DOG

LITTLE CHAP WAS BADLY INJURED.

FALL RIVER, Aug. 15.—Four-year-old Ernest Gagnon, while at play was so badly torn by a bird dog yesterday as to be considered in a dangerous condition. The child was playing in a meadow when Emile Lasiz's dog, without provocation sunk his teeth into his shoulder and shook him savagely. The cries of the lad attracted the attention of neighbors.

The boy's mother when she saw the dog tearing at her son, fainted. Neighbors rescued the child.

The Product of the
**7-20-4**
10c Cigar Factory
is now larger than that of any individual manufacturer in New England. The name R. G. Sullivan stamped on every cigar insures quality.
R. G. SULLIVAN, Mfr.,
Manchester, N. H.

# LATEST

# PEACE IS IN SIGHT

## The Envoys Have Already Made Good Progress

**THE HOTEL WENTWORTH, Newcastle, N. H., Aug. 15.—These, on well-founded Japanese authority, are the articles of the Russian-Japanese treaty which have been discussed and settled:**

**Article 1—Protectorate of Korea.**

**RESULT—JAPANESE FULL PROTECTORATE.**

**Article 2—Evacuation of Manchuria by Russians.**

**RESULT—RUSSIANS AGREED TO A COMPLETE EVACUATION. CHINA TO GOVERN MANCHURIA WITH FULL POWERS.**

**Article 3—Manchurian railroad.**

**RESULT—COMPLETE CESSION TO JAPANESE OF RAILROAD, EQUIPMENT AND ROLLING STOCK.**

**ARTICLE 4 WAS AGREED UPON.**

**ARTICLE 5—PASSED OVER FOR TIME BEING. THIS DEALS WITH SAKHALIN.**

## MR. WITTE

IS NOT REFERRING QUESTIONS TO ST. PETERSBURG.

PORTSMOUTH, N. H., Aug. 15.—There is what is regarded as absolutely certain warrant for the statement that Mr. Witte is not referring the questions regarding the various articles of St. Petersburg or Peterhof, but as to the main positions, it can be regarded as certain that if the time should ever arrive when, in his judgment, concession should be made upon either, he will consult the emperor before committing himself. Before he left St. Petersburg he learned and shared the emperor's view that peace was impossible for Russia upon the basis of indemnity of cession of territory, and in all his public and private utterances he continues absolutely uncompromising upon those points. All the indications from a Japanese source are that Baron Komura is equally firm and that the payment of the "Cost of the war" and the cession of Sakhalin are conditions sine qua non.

## FIFTH ARTICLE

WAS PASSED OVER FOR THE TIME BEING.

PORTSMOUTH, N. H., Aug. 15.—Article four of the peace conditions under consideration by Japanese and Russian envoys, was agreed upon during the forenoon sitting of the peace conference today and consideration of article five was begun. On this article the difference of views was taken note of and after considerable discussion the envoys decided to proceed to the consideration of other articles. No further agreements had been reached when the conference adjourned to resum at 3 o'clock this afternoon.

The following is the official announcement of the morning session:

"In the morning sitting of August 15 the conference has discussed articles four and five. Article four was unanimously agreed upon. Not being able to arrive at a unanimous decision on article five the plenipotentiaries have decided to take note of the divergence of views and to proceed to the discussion of the other articles. The conference will be resumed at 3 o'clock.

This statement was made by Mr. Seibert of the Russian embassy who came from the navy yard to the hotel for the purpose of making this statment which both plenipotentiaries agreed not to give out by telephone.

The plenipotentiaries reached an agreement on article four without protracted discussion.

Article five concerning the cession of Sakhalin island was then taken up but an understanding on this subject seeming impossible the discussion was postponed and the envoys proceeded to consider article six, which deals with a question of little importance and on which it is expected that a thorough understanding will be easily reached.

(Continued to Page Five)

## BABY CRIES

PREVENTED A BAD FIRE IN SCHENECTADY, N. Y.

SCHENECTADY, N. Y., Aug. 15.—An attempt to burn a dwelling yesterday morning miscarried through the crying of a baby in the house next door.

The house selected is that of John K. Frank in Wendall avenue. Mr. Krank and his family are spending the summer at Bonaparte Lake in Lewis county.

The interior of the house was soaked with kerosene and in various rooms were found cans, pitchers, stewpans, cups, etc., filled with oil and alcohol. Carpets, curtains, portieres and rugs were all saturated with oil. Holes had been bored through partitions and floors and filled with oiled cotton. In the cellar, cotton soaked with oil had been fastened to the floor above. All the doors had been barricaded from the inside and all the windows barred.

At 2.30 yesterday morning a baby in the family of David Wheeler, next door to the Krank house, began crying, and Mrs. Wheeler arose and switched on all the lights in the lower part of the house.

This sudden illumination alarmed the incendiaries in the Krank house and they fled. Fires had been started in the cellar, in the parlor and in the dining room, and the crackling of the flames was heard by Mrs. Wheeler, who called the central fire station by phone, and the department put out the fire, which had hardly got a start.

The detective bureau learned that there is $17,500 insurance: $10,000 on the house and $7500 on the contents.

Mr. Krank has had business reverses during the last few years.

### BOSTON STOCK MARKET.

BOSTON, Aug. 15.—The Boston stock market was very active in specialties during the early trading today with Telephone, American Woolen stocks and Rights and Massachusetts Gas securities the particular figures. American Woolen was in demand by New York.

The Rights, which expire today, advanced to 40 cents up 13 cents by 11 o'clock. Massachusetts Gas crossed 50 early and advanced to 50⅝ in early dealings, receding to 50¼.

Copper shares were generally quiet, though the tone was fairly firm.

## DEATHS

PALMER.—Mrs. Lucy A. Palmer, aged 76 years, widow of Horace T., died at her home, 35 Thirteenth street, Saturday night.

Mrs. Palmer was born in Westmoreland, N. H., in December, 1828. At the age of 18 she came to Lowell and made her home in Belvidere, but later she moved to Centralville and for the past 25 years or more has been a resident of that section of the city.

For several years Mrs. Palmer attended the First Baptist church. She was made a member of the Wesleyan Methodist church, being baptized in the Merrimack river by Rev. Mr. Brewster.

Deceased is survived by two daughters, Miss Laura H. Palmer, a teacher in the Kirk street school, and Mrs. Roscoe B. Thomas, and two brothers, Cyrus L. Sanderson and John L. Sanderson of Wisconsin.

GOULD.—Mrs. Mary E. Gould, wife of Charles Gould, died yesterday at 162 Branch street, after an illness of several years.

She leaves to mourn her loss, besides a husband, two daughters, Mrs. Fred M. Wilder and Mrs. R. B. Nason, one son, Chester; also a brother and sister in Vallejo, Cal. Mrs. Gould was a respected member of the Highland Methodist church and had lived in this city 38 years.

FLANAGAN—Mrs. Bridget Flanagan, widow of the late Patrick Flanagan, died this morning at her home, 61 Cosgrove street. She is survived by one son, Patrick W. Flanagan, and four daughters, Mrs. Alex Rountree, Misses Mary A., Kate, and Margaret Flanagan. Deceased was a native of Ireland and was a resident of this city for forty years. She was an esteemed member of the Sacred Heart parish and among the older residents of Lowell was very well known. Her family has the sympathy of their many friends in her death. Friends are requested not to send flowers.

WANTED—High school boy to work in store Saturday, one that can come well recommended, and is not afraid of work. Address A. B. C. Sun Office, giving age and references.

FOR SALE—The largest St. Bernard dog in the city. Inquire at 130 Tenth st.

LOST—On Saturday, August 12th, a fob chain with $2.50 gold piece charm. Finder will be rewarded by returning same to H. J. Conant, No. depot.

Don't Be Deceived

By unprincipled dealers who offer you the same kind of Tea and Coffee or something just as good for the same money as our High Grade

TEAS AND COFFEE

For they are not doing it, and furthermore, can't

All Sixty Cent Teas We Sell for 38c

Nichols & Co., 31 John St.

Originators of High Grade Tea and Coffee at Extremely Low Prices

## PERSONALS

Miss Florence H. Nix of 582 Bridge street, is spending a few weeks at Boston, Revere and Worcester.

A very enjoyable time was held at Columbia villa at Salisbury beach, belongin gto Bernard Burns of this city, Saturday night. Mr. Burns was presented with a set of books while Mrs. Burns received a Morris rocker. During the evening a literary and musical program was carried out.

Wright Huntington of the Huntington-DeDeyam company, which will be seen at the Academy of Music this season, is registered at the Columbia villa for a few days. He is making a tour of the New England beaches.

Miss Margaret McCarthy and Miss Sarah Cummings of Concord, are visiting friends in Taunton.

Miss Elizabeth M. Donoghue of 4 Hazeltine street has returned from an enjoyable visit to relatives in Ayer and Clinton.

Among the guests registered at the Central house, Salem Willows, for the past two weeks were Mr. and Mrs. Thomas Keegan accompanied by their son John and daughter, Miss Grace and Miss Annabelle McLaughlin.

Mamie Doherty, Gertie Doherty, Beatrice Woods and William Woods, are spending their vacation at Salem Willows.

Misses Vera and Agnes Clark of Ludlam street, are at Marblehead.

Miss Lilly Ingalls of West Fourth street, is at Marblehead.

Mr. Edward F. McSorley and wife and Master Edward McSorley, are enjoying the sea breezes at Salisbury beach.

Mrs. Thomas Green, Miss Elizabeth McLean and niece, Miss Alice O'Brien of Gorham street, have returned home after an enjoyable vacation at Gloucester, Long Beach and City Point, South Boston.

Miss Veda Crawford and Miss Annie Swan, with Mrs. Loren Crawford, are spending two weeks at Onset, Me.

Misses Julia and Eda Burns of Cushing street, are at Old Orchard for the remainder of the month.

The following are enjoying a two weeks vacation at Salisbury beach: Henry Chellis, Mrs. Martin, Miss Lizzie Martin, Miss Della Gannon, Mr. and Mrs. French, Master Eddie Behren, Miss Marion Smith, Lillian Premane and Alice Premane.

Misses Anna and Mathilda Achin of Fletcher street are visiting relatives and friends in Southampton, Mass. They will return to this city about September 10th.

Miss Cecile Beaudry, daughter of N. A. Beaudry, organist of St. Joseph's church, of Salem, Mass., is visiting at the home of Misses Yvonne and Della Gauthier of Fletcher street.

Mrs. Maurice Lyons of Winnipeg, Manitoba, is visiting at the home of her aunt, Mrs. C. Cote of Merrimack street.

Joseph Chretien, bookkeeper for Jacques Boisvert, is enjoying a two weeks' vacation at Nantasket beach.

Miss M. Bois of 51 Exeter street, is visiting relatives and friends in Canada.

Philippe Many of Beauharnois, Can., is spending several weeks in this city the guest of Dr. L. V. Rochette and Stephen Rochette of Merrimack street.

Charles Conlon of Manchester is visiting at the home of Ovide Perrault of this city.

Miss Mathilda Turcotte and Miss Germanie Couture have gone on an extended tour through Canada.

Miss Grazielle Vaillancourt and Alexandria Lapointe of Lowell are spending two weeks at Salisbury beach.

Miss Annie Gervais of Prince street with Miss Dorcina Labelle have returned from a very pleasant vacation spent with relatives in Canada.

Phillas Berthiaume of Manchester is the guest of J. A. Fillon of Hildreth street.

Dr. and Mrs. George Caisse of Aiken street left Lowell yesterday for Winooski, Vt.

Miss Alberta Poirier, daughter of Mrs. Julien Poirier of Moody street, has gone to Sherbrooke, P. Q., where she will enter the order of Sisters of the Holy Family.

Damase Paquette of Manchester, N. H., is the guest of his brother, Joseph Paquette, of 15 Austin street.

Miss Alma Mineau of Merrimack street has gone to Canada for a month's vacation. She will visit relatives in Montreal, Quebec, Louisville and Three Rivers before returning to this city.

Mrs. Willie Vincent of Decatur street who has been ill for the past few months, has gone to Canada to recuperate.

Miss Emma Lamoureaux daughter of Officer J. L. Lamoureaux of Dane street, is enjoying a two weeks' vacation at Revere beach.

Miss Laura Marshall of 43 Liberty street will spend the next two at Belgrade Lake, Me., as the guest of Mrs. E. Lyford, Highland Farm, North Belgrade, Me.

Mr. Thomas Tobin and son William of North Chelmsford are on a tour to St. John, N. B., and while there will visit Gagetown and Newcastle.

Mr. Frederick A. Smith and Joseph Halligan have returned after spending their annual vacation among the hills of old New Hampshire.

Mrs. Daniel Coughlin and Master John Coughlin of Barclay street are registered at the Central house, Juniper Point, Salem, Mass.

Mr. and Mrs. Elias A. McQuade with their daughters, Ellen and Elizabeth left Boston this noon on the Plant liner for Halifax and Charlottetown, P. E. I.

Misses Lucy and Lottie Robarge of 69 Varnum street, are spending their vacation at Salisbury beach.

Mr. and Mrs. Joseph Cook and her sister, Sadie Higgins, are in Champlain, N. Y., on account of the illness of their father, who was taken to the hospital last Friday to have his foot amputated.

Miss Lillian L. Travers of Central street in company with her sister, Mrs. Edward McDonald of Peabody, have started on a visit to the Province of Quebec and Montreal. On their return they will visit the White Mountains.

Miss Katherine V. Travers has returned home after spending an enjoyable vacation in Providence, R. I., and Salem Willows and other places along the north shore.

Miss Kittie Miner of Stanley street and Mrs. W. H. Reagan of 484 Suffolk street are spending two weeks at Salisbury beach.

Miss Anna Louise Mehan of South Highland street is visiting friends in Westford for two weeks.

Mr. John J. Bernier has joined his family at their cottage at Salisbury beach and will remain for the next two weeks.

# THE TEMERAIRE

## Defeated Iroquois by a Narrow Margin

CHARLOTTE, N. Y., Aug. 15.—Enthusiasm is at a high pitch in yachting circles here today. With the Royal Canadian Yacht club challenger Temeraire and the Rochester Yacht club defender Iroquois each having won a race in the contest for the Canada cup, the battle today is expected to be an exciting one. Another victory today for either boat will not decide the custody of the much coveted cup but will place one or the other of the contestants in a position to fight off the final issue tomorrow.

A triangular course of three miles to each leg, twice around, making a total distance to be sailed of 18 miles, was selected for today's race, the third in the contest for the Canada cup. The wind at 9.30 a. m. was almost due east and about 12 miles an hour. This being, as it is understood, decidedly Temeraire's weather the betting on the day's result was in her favor.

The crew of the Iroquois had been working all the morning bending on the mainsail which was used on the defender during the trial races. It was announced that the reason for this change is that Skipper Mabbett decided that the sail used in yesterday's race could not be flattened as readily as the older sheet.

Both boats set out for the starting point at 10.30, the Iroquois leading under single reef, the Temeraire under full sail, followed by the excursion fleet. The preparatory gun was fired at 10.50.

The signals for the course made it necessary for the boats to turn the home buoy on the windward and go almost due east on the starboard tack at the start. The starting gun was fired at 11 o'clock. The start was: Iroquois 11.00.05; Temeraire 11.00.18.

Temeraire pointed better and soon had a good advantage to windward and, footing faster, cut down the lead of the Iroquois. Mabbett went about on a port tack at 11.12.20. Temeraire had taken a lead of some lengths and was well to windward.

At 11.35 through the haze it appeared that the challenger had turned the first stake boat, and with spinnakers set started for the second leg.

Iroquois rounded the first mark at 11.36.30 and appeared to be half mile behind her rival.

Temeraire at 11.50 getting a slight shift of wind, took in her spinnaker. Iroquois also dropped her spinnaker. Temeraire turned the second buoy at 11:55:30; Iroquois at 11:59:15.

It was a close reach for the home buoy, Webb held on with his main sail well eased, while Mabbett was close hauled and steered a straighter course for the buoy.

At 12:15 Temeraire rounded the home buoy, completing the first half.

At 12:18:30 Iroquois completed the first half.

Temeraire came about on port tack at 12:17:02. Iroquois went about on starboard tack at 12:20. Webb 20 seconds later followed suit. The boats at 12:21 simultaneously came about on port tack, and at 12:22 Iroquois crew got to work to shake out her reef.

Temeraire came about at 12.51.30 and turned the first stake boat; Iroquois following at 12.56.

With the second leg of the second half completed and both boats on a broad reach, Temeraire had a lead of what appeared to be at least a mile, but Iroquois soon had heavier winds and seemed to pick up some. The wind had increased to 22 miles an hour.

Temeraire turned the second stake boat at 1.15; Iroquois turned at 1.18.05, both close reefed as they made for the finish line.

Temeraire, as she passed the stake boat, came up into the wind as though to trim her sheet. One half minute later she pointed for the line. Iroquois made a decided gain on the road home but could not overcome the lead of the challenger in the short distance to go. Temeraire passed the finish line a winner at 1.33; Iroquois at 1.35.15.

## "BLACK HAND"

THREATENED TO KILL GIRL UNLESS $600 IS FORTHCOMING.

ORANGE, Aug. 15.—Somebody has been writing "black hand" letters to the family of Valentine Riger, assistant secretary of the Prudential Insurance company, who lives at 336 Park avenue, East Orange. Within little more than a month the Rigers have received six, in which the writer threatens to kill their youngest daughter unless $600 is deposited under a tree near Cetral avenue and Grove street. The first letter, received on July 3, frightened the Rikers and they gave it to the police and employed private detectives. The first two letters were mailed in East Orange, the next two in Newark, and the last two in Paterson.

"I will admit that when the first letter arrived we were greatly exercised," said Mrs. Riker yesterday, "Now we think the letters are the work of some boys who are trying to amuse themselves. After getting the first letter we were afraid to leave the younger children out of our sight. When I realized that somebody was having fun with us we stopped all investigation and permitted the children to go and visit their little friends."

### LIGHT HOUSE SYSTEM.

ST. JOHN, N. B., Aug. 15—Extensive plans for the improvement of the system of lighthouses along the Atlantic seaboard of Canada is announced by J. F. Frazer, of the Canadian Marine department at Ottawa, who is in this city in connection with the matter. Within a few weeks, an improved light will be established on Cape Race, Newfoundland. Lights similar to the new one on Gaunet Rock will be erected at Cape Ray, Cape Bauld and Cape Norman, Newfoundland; Greenly Island in the Straits of Belle Isle; Heath Point, Anticosti island; Fame Point, Capt Magdalen; Martin river, Quebec; Gyron Island, Gulf of St. Lawrence; Mangers beach at Halifax and Sea Island, Nova Scotia; and several other points.

**If you want help at home or in your business, try The Sun "Want" column.**

substantial

## TO HIS HORSE

PITTSBURG MAN LEFT HIS MONEY.

PITTSBURG, Aug. 15.—In making his will the late Robert D. McGonnigle did not forget his favorite horse. The will has been filed and probated at the court house. He left an estate worth $50,000 in personalty and only $300 in realty.

Among his bequests is a sum of money sufficient to maintain and care for his horse Ghost, which he directs shall never be ridden or driven except for necessary exercise. The amount of money to care for the horse as long as it lives is not mentioned but is left to the executor of the estate to set aside.

It will be remembered that some weeks ago McGonnigle was found dead in a room at the fashionable Hotel Lincoln, under circumstances which led to the belief that he had taken his own life. An undertaker stepped in and said that McGonnigle had, sometime before, gone to him and learning the cost of a first class funeral, had paid the amount, telling the undertaker it was a funeral he owed him, but that when he was finally dead he wanted him to step in and take charge. A few days later the undertaker called.

Mr. McGonnigle gave out perhaps a million dollars to charity during his life. His will apportioning the last of his estate shows great interest in the welfare of friends. After attending to the wants of "Ghost" for life, the testator gives $5 to his brother, William McGonnigle of Camden, and $50 to Marshall McGonnigle. The Children's hospital of Pittsburg gets $2000, the money to be used to maintain a bed to be known as the Josephine bed, in memory of his deceased wife. The Kingsley house of Pittsburg is to get his library and bookcase. The Allegheny cemetery receives $1000, the income of which is to perpetually take care of the graves of the testator and his wife.

# STOCK MARKET

## Today's Quotations on Active Stocks

The following are the closing quotations of today's stock market for active stocks:

### NEW YORK STOCKS.

| | |
|---|---|
| Am. Sugar | 144¾ |
| Am. Sugar pfd | 139½ |
| A & T | 90 |
| A & T pfd | 103½ |
| *B & O | 113⅞ |
| B & O pfd | 99⅞ |
| Brooklyn Rapid Transit | 70 |
| Chi & Gt W | 21⅞ |
| C M & St P | 184½ |
| C R & P | 34⅛ |
| C R & P pfd | 70 |
| Con Gas | 187½ |
| Del & Hud | 216 |
| Erie R R | 48⅛ |
| Erie 1st | 85⅜ |
| Erie 2d | 76 |
| Gen Elec | 183½ |
| Met St Ry | 129 |
| Mis Pac | 104⅛ |
| N Y Cent | 155⅛ |
| N Y Ont & W | 55⅛ |
| Penn | 144⅞ |
| Mex Cen | 23⅞ |
| People's Gas | 105½ |
| So Pac | 60⅞ |
| So Pac pfd | 118½ |
| Reading | 110 |
| Reading pfd | 95 |
| Tex & Pac | 35 |
| Union Pac | 133⅞ |
| Union Pac pfd | 99 |
| U S Steel | 36¼ |
| U S Steel pfd | 104½ |
| Wabash | 20⅝ |
| Wabash pfd | 43 |
| W U Telegraph | 93⅝ |
| Central Leather | 44½ |
| Central Leather pfd | 105 |

### BOSTON STOCKS.

| | |
|---|---|
| Adventure | 6 |
| Amalgamated | 83⅞ |
| American Wool | 39½ |
| American Wool pfd | 104 |
| Am Tel & Tel | 143½ |
| Arcadia | 2½ |
| Atlantic | 18 |
| Anaconda | 116 |
| Allouez | 33⅞ |
| American Agriculture | 22⅞ |
| American Agricultural pfd | 92 |
| B & M | 178 |
| Bingham | 30⅞ |
| Boston | 8½ |
| Calumet & Hecla | 675 |
| Centennial | 24½ |
| Chicago Junction | 170 |
| Chicago Junction pfd | 125½ |
| Copper Range | 66¼ |
| Dom Steel | 22 |
| Dom Coal | 79 |
| Dom Coal pfd | 115 |
| Daly-West | 14 |
| Elm | 2½ |
| Franklin | 12 |
| Granby | 7¼ |
| *Greene | 24¼ |
| Mass | 8⅝ |
| Mass Gas | 50⅛ |
| Mass Gas pfd | 88 |
| Mass Electric | 19½ |
| Mass Electric pfd | 62 |
| Michigan | 14¼ |
| Mohawk | 54½ |
| Mex Tel | 1¼ |
| N E Tel | 137½ |
| Osceola | 98 |
| *N Y, N H & H R R | 207⅞ |
| Old Colony Mine | 1¼ |
| Old Colony R R | 207 |
| Old Dominion | 27 |
| Shannon | 7½ |
| Shoe Machinery | 85 |
| Shoe Machinery pfd | 33½ |
| Royal | 23 |
| Rhode Island | 3 |
| Tamarack | 125 |
| Parrott | 25½ |
| Quincy | 103 |
| Sante Fe | 2 |
| Trinity | 8½ |
| United Fruit | 107¼ |
| United States Oil | 10½ |
| United States | 32¾ |
| Utah | 45¼ |
| Victoria | 4 |
| Winona | 11¾ |
| Wolverine | 120 |
| Western Tel | 18 |
| Western Tel pfd | 98 |
| Western Tel 5s | 104½ |
| *United Cop | 34⅞ |

*Ex-Dividend.

HALL TO LET

A fine hall 30x41½ feet, with large ante-rooms, closets, etc., in the Harrington building, 52 Central street. Inquire at The Sun office.

That Beautiful Gloss

comes from the varnish in Devoe's Varnish Floor Paint; costs 5 cents more a quart though. Sold by The Adams Hardware and Paint Co.

# FOUR INJURED

## By Premature Explosion of Dynamite

BOSTON, Aug. 15—By the premature explosion of dynamite four men employed in dredging the channel at Fort Warren were seriously injured today. The injured men are Marshal Square, James Smith, Robert Jeffries and John Brennan. Dredges have been at work for some time drilling into a ledge. Today the drilling was completed and about 150 sticks of dynamite placed in position. One of the sticks exploded, causing an explosion among the others. The four workmen were standing nearby at the time and all four were hurled high into the air, receiving severe lacerations and bruises. The workmen on the dredge at once went to the assistance of the wounded men and carried them to the hospital at the fort. The men are seriously injured and fears are entertained for their recovery.

## COURT ORDER

PREVENTS A GIRL FROM GETTING MARRIED.

BOONE, Ia., Aug. 15—Mrs. E. R. Hollingshead has taken out an injunction restraining Charles Guy Stone from marrying her daughter, Miss Jessie Griffith. The order also restrains Guy Stone or his brother, Archie, from buying clothing for the young woman or furnishing her money.

The mother says that Stone attempted to elope with her daughter, but that she interfered. Mrs. Hollingshead also avers that he wants to furnish money to support the daughter until she becomes of age and can wed him legally.

## EUROPEAN PLANS

RECEPTION TO FRENCH SAILORS A NEW ASSURANCE OF IT.

PARIS, Aug. 15—Premier Rouvier, in a telegram to Lord Lansdowne, the British foreign secretary, conveying the thanks of the French government for the cordial reception accorded the Northern squadron, expresses the opinion that the demonstrations of friendship displayed during the visit form a fresh assurance of the maintenance of European peace.

## MUST DIE

MAN WHO KILLED COL. KROMARENKO WILL BE HANGED.

VIBERG, Finland, Aug. 15.—The court martial which has been trying Prokopo, the man who killed Colonel Kromarenko, chief of police of Viborg, July 21, today sentenced him to be hanged. Porkopo refused to plead until tried by a Finnish court. A regiment of dragoons has arrived to reinforce the garrison as a mob threatens reprisals.

A New Dessert Idea.

You and thousands of others are tired of the every day desserts. Let us suggest that you try to-day

D-Zerta

Quick Pudding

Which can be prepared instantly. All ingredients in the package. Add one quart milk, bring to a boil, cool and serve. Five choice flavors—Vanilla, Lemon, Chocolate, Strawberry and Orange. 10c. All grocers.

Order Each Flavor To-day.

CHICHESTER'S ENGLISH

PENNYROYAL PILLS

Original and Only Genuine. SAFE. Always reliable. Ladies, ask Druggist for CHICHESTER'S ENGLISH in RED and Gold metallic boxes, sealed with blue ribbon. Take no other. Refuse Dangerous Substitutions and Imitations. Buy of your Druggist, or send 4c. in stamps for Particulars, Testimonials and "Relief for Ladies," in letter, by return Mail. 10,000 Testimonials. Sold by all Druggists. Chichester Chemical Co. Madison Square, PHILA., PA.

For a Time

Constipation and Indigestion may give rise to nothing more serious than a distressed feeling or discomfort due to an overworked or impoverished condition of the Digestive Organs. A dose or two of

Beecham's Pills

will easily put this right, but if neglected what a burden of illness may be the consequence.

Sold Everywhere. In boxes 10c. and 25c.

Good Doughnuts

The kind that make your mouth water and taste just as you expect them to are made by

Richardson

It matters not how fussy you are about your food, you are certain to be pleased with the class of goods made by

HARRY RICHARDSON

Merrimack Square

Telephone

WISE merchants advertise in The Sun. In order to get the most for their money, in Lowell, they can't do OTHERWISE.

LAKEVIEW PARK

One Week Commencing Monday

AUGUST 14

Joseph J. Flynn's Comedians in Musical Comedy

"The Trolley Party"

A laughing show of unusual merit, presented by a fine cast of comedians, singers and dancers.

Full of Fun and Melody. Numerous Vaudeville Novelties.

TWO PERFORMANCES DAILY—AFTERNOON 3.15; EVENING 8.15.

Boston & Northern

Trolley Excursions

FOR THIS WEEK

WEDNESDAY—

LYNN BEACH

Leave square at 8.15 a. m. Returning, leave beach 6.15 p. m. Tickets 50c.

THURSDAY—

REVERE BEACH

Leave square 1.45 p. m. Returning, leave beach 8.45 p. m. Tickets 50c.

FRIDAY—

PARAGON PARK

Leave square 7.45. Tickets $1.20.

REVERE BEACH

Leave square at 8.15 a. m. Returning leave beach 7.15 p. m. Tickets 50c.

LAKEVIEW PARK

GRAND CONCERT

By the

Hungarian Band

Dressed in the full native costume.

August 16-17

Concerts from 2 to 3; 4.30 to 5.15; 7 to 8; 9.30 to 10.15, and also between acts in the theatre.

## VOTE FOR YOUR CHOICE

Which one of these plays would you like to have open the season of the HUNTINGTON-DE DEYN STOCK COMPANY?

"Charity Ball," "Moths," "Forgiven," "The Wife," "Young Mrs. Winthrop," "Bachelor's Honeymoon," "Secret Service," "When We Were 21," "Cowboy and Lady."

VOTING WILL CLOSE AUG. 25th.

Cross out your choice and send to Press Agent, Academy of Music.

Canobie Lake Opera Company

CANOBIE LAKE PARK

Week August 14-19

"WHEN REUBEN Comes to Town"

New Members in Cast

More Girls in Chorus

Canobie's Company Leads.

Mercier's Rollaway

LAKEVIEW

Open from 10 a.m. to 10.30 p.m. The largest and best skating floor in New England. Hibbard's Band. RAIN OR SHINE.

Willow Dale Skateaway

COOL LAKE PAVILION

Opened every day from 10 a. m. to 11 p. m.

Free Steamer transportation to all skating patrons.

THE SUN

Is on Sale

At both Newstands

In the Union Station

BOSTON

**If you want help at home or in your business, try The Sun "Want" column.**

# BRIBERY CHARGE

## Boston Aldermen Want It Probed

## PUT IT UP TO LINEHAN

## Want Him to Tell All He Knows

BOSTON, Aug. 15.—By a unanimous vote the board of aldermen yesterday asked District Attorney Sughrue to probe the charge of bribery made by Alderman Frank J. Linehan at the meeting of the board Aug. 7, when he accused ten aldermen who voted to pass the National dock trust franchise order of the mayor's veto, of having been bought.

In this request for an investigation Alderman Linehan joined, after his substitute motion, which, he said, would mean a more searching inquiry, had been defeated.

The order adopted calling for action by the district attorney was offered by Alderman Frothingham and read:

"Ordered, That the district attorney be requested to cause an immediate investigation of the accusation of bribery made in the meeting of the board of aldermen held Aug. 7 against members of said board."

Earlier in the meeting Alderman Hennessey offered the following order, which was also adopted by a vote of 12 to 0:

"Ordered, That Alderman Frank J. Linehan be requested to present the district attorney any and all evidence sustaining his charges of bribery against members of the board of aldermen made in meeting Aug. 7, 1905."

As soon as Alderman Hennessey had offered his motion, Alderman Linehan was upon his feet, and offered a substitute motion, reading as follows:

"Ordered, That the district attorney for the county of Suffolk be hereby requested by the board of aldermen to take such action as may be necessary to procure an investigation by the grand jury of any and all charges made in the proceedings of the board of aldermen or in the public press of bribery or attempted bribery in connection with the granting of locations for freight tracks in East Boston to the National dock trust."

Only three aldermen voted for this substitute—Linehan, Whelton and Bromberg, and it was lost. As soon as Alderman Frothingham offered his order, Linehan again offered this same substitute, but the chair ruled it was not in order, as it had just been defeated, and could not again be offered on a similar question.

### BARON YOSHITANE DEAD.

TOKIO, Aug. 15—Baron Sanomiya Yoshitane, grand master of ceremonies at the imperial court of Japan, is dead from cancer.

# HOT WEATHER TROUBLES

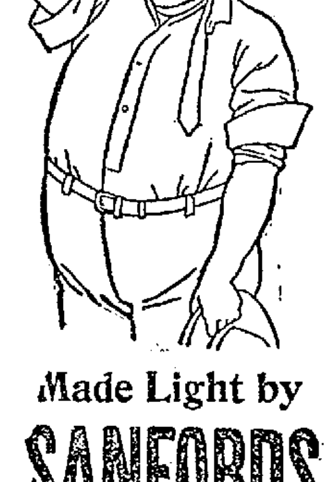

## Made Light by SANFORDS GINGER

For heat prostration, indigestion, bowel troubles, weakness, nervousness, and sleeplessness caused by hot weather, for change of water, food, climate, and fatigue inseparable from travel, for cramps, pains, colds, chills and a hundred everyday ills, SANFORD'S GINGER is of priceless value. Besides it's always healthful.

☞Look for OWL TRADE MARK on the wrapper, lest you get a cheap, worthless substitute. Thirty-five years the standard in purity, flavor and strength. Sold by druggists and grocers everywhere. Insist on Sanford's.

If you want help at home or in your business, try The Sun "Want" column.

# THE MAIN BROKE

## Men Caught 30 Feet Below Ground

BOSTON, Aug. 15.—A dozen men working in the excavation for the new subway at the corner of Washington and Winter streets, about 11 last evening, came within an ace of being drowned like rats in a hole before they could escape the deluge of water that suddenly sprang from a break in an eight-inch water main.

The men had two ways of getting out, but they were working 30 feet below the surface of the street and the upward trip was slow, and it was with great difficulty that they managed to reach the top.

All were drenched and exhausted when they came out, and one of them, John Boyle, the foreman, was struck by the stream of water as he was crawling up and hurled back again into the pit. One of his Italian helpers, who goes by the name of Tony, saw his master's predicament and hurried down and helped him to the street. Boyle complained of pains in his chest when he came out, and was driven to the Relief hospital in a carriage, where it was found that his breastbone had been broken.

The break in the pipe came at a joint, and might have been due to any one of several causes. One workman thought that the calking had been improperly done, while another thought that when the main was relaid a few weeks ago the pipe where the break occurred had been cut too short, leaving a chance for the tremendous pressure to find vent.

The cause that seemed to be most generally accepted among the workmen was that the pipe had sagged. While the digging is being carried on all the pipes are suspended in midair, being either propped up from underneath or suspended from above.

## BASE BALL

### AMERICAN LEAGUE STANDING.

| | Won | Lost | P. C. |
|---|---|---|---|
| Philadelphia | 57 | 35 | .620 |
| Chicago | 53 | 40 | .570 |
| Cleveland | 55 | 42 | .567 |
| New York | 49 | 43 | .533 |
| Boston | 49 | 45 | .521 |
| Detroit | 47 | 53 | .470 |
| Washington | 38 | 58 | .396 |
| St. Louis | 34 | 63 | .351 |

### AMERICAN LEAGUE RESULTS.

At Boston—(First game)—Chicago 6, Boston 1. (Second game) Boston 5, Chicago 3.

At New York—New York 7, Detroit 1.

At Philadelphia—Philadelphia 2, St. Louis 0.

At Washington—Cleveland 3, Washington 2. (13 innings.)

### GAMES TODAY.

(American League.)

Chicago at Boston.
Detroit at New York.
Cleveland at Washington.
St. Louis at Philadelphia.

### N. E. LEAGUE STANDING.

| | Won | Lost | P. C. |
|---|---|---|---|
| Fall River | 50 | 32 | .610 |
| Concord | 50 | 31 | .602 |
| Lynn | 47 | 38 | .553 |
| Haverhill | 41 | 39 | .500 |
| Lawrence | 42 | 41 | .506 |
| New Bedford | 42 | 40 | .512 |
| Nashua | 33 | 51 | .393 |
| Taunton | 25 | 53 | .323 |

### N. E. LEAGUE RESULTS.

At New Bedford—New Bedford 1, Concord 0. (10 innings.)

At Nashua—Nashua 7, Haverhill 1.

### GAMES TODAY.

(New England League.)

Lawrence at New Bedford (two games.)
Haverhill at Lynn.

### NATIONAL LEAGUE STANDING.

| | Won | Lost | P. C. |
|---|---|---|---|
| New York | 74 | 31 | .705 |
| Pittsburg | 66 | 38 | .635 |
| Chicago | 61 | 46 | .570 |
| Philadelphia | 53 | 46 | .538 |
| Cincinnati | 55 | 50 | .523 |
| St. Louis | 41 | 68 | .376 |
| Boston | 35 | 74 | .321 |
| Brooklyn | 31 | 71 | .304 |

### NATIONAL LEAGUE RESULTS.

At Chicago—Chicago-Brooklyn postponed, rain.

At Pittsburg—Pittsburg 5, Philadelphia 0.

### GAMES TODAY.

(National League.)

Brooklyn at Pittsburg.

### DIAMOND NOTES.

A big crowd from Lowell attended the double header at Boston yesterday.

Michael Conothan of the American Glee club has gone to Providence to try out with an independent club in that city.

The U. C's. have an open date next Saturday and would like a game with some 17-year-old team, the Crescents preferred. Address Paul Lundberg, W. Chelmsford, Mass.

Billy Connors was in town over Sunday and he spoke very enthusiastically over Lynn's prospect of winning the pennant. Billy states that he has not brought suit for his back salary.

People still cling to the idea that Lake will yet bring the team back to Lowell.

There will be quite a crop of new ball players to be tried out in the New England league next season.

## MISS DELUDE

### TO LEAVE LOWELL FOR ILLINOIS ACADEMY.

A surprise party was held at the home of Mr. and Mrs. Delude in Suffolk street last night in honor of their daughter, Miss Emma Delude, who is leaving Lowell for Chicago, where she will enter Grand Illinois academy to join in the order of nuns connected with that institution.

Early in the evening a large number of relatives and friends gathered at the house and presented her a costly gold watch. Miss Marie Lirette read the presentation address and at the close, Miss Rosanna Michaud presented the heroine of the evening with the gold watch. Miss Delude, although much surprised, answered with a neat speech and thanked her many friends. A fine musical program followed.

### CHILDREN STARTED FIRE.

Children started a fire in the rear of the annex of the Lakeview avenue school yesterday and a portion of the department was called out to extinguish it. The flames were extinguished before any damage was done.

# THE CREW LOST

## Schooner Struck by a Severe Squall

NORTH SYDNEY, N. S., Aug. 15.—A small schooner which was leisurely sailing along the coast off Lingan Head was struck by a severe squall yesterday afternoon and capsized. Before those on shore could make preparations for assistance, the storm increased to the intensity of a hurricane and one by one the crew were seen to fall away from the bottom of their overturned craft. It is believed that all were lost.

The keeper at Low Point lighthouse sent the news of the disaster to this place by telephone and the steamer Cacouna immediately left for the scene.

The Cacouna returned at a late hour last night and brought information that the lost vessel was the schooner Garland, bound from Port Morien for Sydney with a cargo of lumber. The vessel was owned by J. E. Aylward, of Southport, P. E. I. The steamer failed to find any trace of the crew. It is thought there were four men on board.

## BABE STRANGLED

### BODY OF LITTLE ONE FOUND ON BEACH.

BOSTON, Aug. 15—The body of a male infant about 4 months old, apparently murdered, was found on the beach at Spectacle Island, Boston harbor, yesterday afternoon. The discovery was made by Mrs. Margaret Cummings, a resident of the island, who, while walking along the beach about 5 o'clock, nearly stumbled over the body.

She immediately notified the Boston police and the police boat Watchman brought the body to Constitution wharf where Undertaker Briggs took it in charge.

A tightly drawn cord around the neck showed that the child had probably been strangled to death before it was thrown into the water. The slightly decomposed condition of the body showed that it had been in the water but a short time.

## FOUND DEAD

### ACTRESS WAS WITH CANOBIE LAKE COMPANY.

NEW YORK, Aug. 15—Celia Warde, 24 years old, whose latest residence was Canobie Lake, N. H., was found dead in bed at 83 Lexington avenue, yesterday morning, by Fred Hyland, who roomed at the same house.

Miss Warde was a member of the Little Duchess company and came here from Haverhill, Mass., Sunday night to report for rehearsals. According to Hyland, who is a member of the same company, the young woman was stricken with appendicitis while playing in Massachusetts and had to undergo an operation.

## LAKEVIEW THEATRE

Lakeview Park this week has one of those rattling good attractions, which are not often found in summer and out-door theatres. "The Trolley Party" appeared at this popular resort yesterday for the first time and certainly made a hit. Great credit is certainly due the management for providing a company of such excellence, and presenting this comedy with such attention to every detail that the spectators can but marvel how it could be possible to give such a fine and interesting show at the Park.

The audience last night did nothing but laugh from the rise until the fall, and by the way the various actors were applauded, there is no doubt but what this is the most successful show which has been presented here this season.

Richard P. Crollus, who appeared as "Tubbs," was exceedingly funny and did some very side-splitting acts. Charles Chapman, commonly known as "Sandy Chapman," was a "case" and made life hardly worth living for "Tubbs."

The village choir, composed of Miss Cora Cross, soprano; Nellie Hart, contralto; Arthur Thrasher, tenor; and Glover Ware, basso, was worth hearing, and if anyone is at all interested in music, this choir should not be missed. It is certainly the best music which has been heard in this section for some time. It is very realistic and reminds one exactly of the village choir often spoken of by famous writers.

The various vaudeville specialties which were introduced were very good. Peter Griffin made himself popular at once, dancing in wooden shoes.

"The Trolley Party" will surely be well patronized this week if one may judge by the enthusiasm of the audience last night.

The company will appear twice daily for the remainder of the week only.

### SIR WILLIAM CLOWES DEAD.

LONDON, Aug. 15.—Sir William Laird Clowes died yesterday. He was born in 1856.

Sir William Laird Clowes was known best as a naval critic historical and miscellaneous writer. He was a gold medallist of the United States Naval institute.

## $1750

Buys a six room cottage, sunny rooms, electric bells, land turfed and graded, two minutes' walk to electrics, schools and churches. 27 Emery st. Open for inspection 3 to 5 p. m., daily. Sold on rental plan.

**EUGENE G. RUSSELL, Real Estate and Fire Insurance,**
407 Middlesex st., near Depot.

## REAL ESTATE IS SAFE

It is the basis of all wealth. Invest your savings in a home or tenement property now and you are sure to realize handsomely in the future.

A very nice little two tenement house in the Highlands. Rents for $26 per month.

A perfect gem of a cottage house near the American Woolen Co.'s mills. 8 large rooms, good lot of land, fruit, a bargain.

Several cottages for $900 and $1000 each.

To Exchange—A clean six tenement block for a productive farm.

**E. H. WHITE**
**137 CENTRAL STREET**

# KILLED HORSE

## Whitman Man in Wild Frenzy

WHITMAN, Aug. 15.—Chief of Police P. H. Smith and the rest of the Whitman policemen are on the lookout for Henry Lewis Bates, whom they want for various charges. It is alleged that Bates threatened to burn the property of David B. Howe on Nursery lane after killing a horse which he himself had recently purchased and smashing up his own buggy.

Some time ago Bates purchased a horse and buggy of a Rockland dealer and brought his purchase home. He had no harness which he cared to use and bargained with his neighbor, Howe, for a handsome brass-mounted affair, which Mr. Howe was willing to dispose of upon the instalment plan.

Bates paid part down, and was to pay the remainder at so much per week. Time went along, and it is said there was no money forthcoming, so Mr. Howe went to the Bates home on Saturday morning and asked Mrs. Bates for the back pay. She said that her husband had no money, and that Mr. Howe had better take the harness, which he did.

When Bates returned in a drunken condition, he killed his horse with an axe, smashed up the buggy and would have burned Howe's house but that help was summoned to prevent him. He fled to the woods and has evaded the police.

## MADE COFFIN

### MAN THEN CRAWLED INTO IT AND DIED.

SIOUX CITY, Ia., Aug. 15—Lars Peterson, a cabinet maker, was busy the past week in his workshop. Yesterday morning, after he had been in it an hour, his wife called, but there was no answer. She entered, but found only a coffin.

With an axe she broke open the lid and found her husband dead. He had run a hose from a gas jet into the coffin, crawled in, locked the lid from the inside, folded his arms and died. He was despondent over money troubles.

## LIVE STOCK

### SECRETARY WILSON TO INVESTIGATE TRAFFIC IN CHICAGO.

CHICAGO, Aug. 15—Secretary of Agriculture Wilson, accompanied by Dr. E. S. Salmon chief of the bureau of animal industry, arrived in Chicago last night and today they will begin an investigation into live stock transportation.

"We have come to Chicago to learn the actual condition of the live stock traffic," said Secretary Wilson. "We want to know what the situation is so we can handle it intelligently at Washington."

## BOSTON & MAINE R. R.

Corrected to June 26, 1905. Trains leave Middlesex street station, Lowell, as follows:

For Boston, 5.46, 6.28, *6.39, x6.47, w6.50, 7.01, 7.21, 7.31, *7.43, x7.52, w*8.00, *8.57, w9.25, 9.33, w10.50, 11.07, *11.43 a. m.; w12.05, 12.11, w12.47, *1.56, w2.25, 2.55, w3.10, *3.47, w3.55, *4.02, 4.28, w5.06, 5.22, x5.49, *6.12, w6.15, 7.00, *7.31, 8.39, w9.30 p. m. SUNDAYS, 6.39, 7.21, 8.15, 8.48, 9.20, 10.30 a. m.; w12.10, 2.25, w3.55, 5.10, w5.30, *6.15, *7.31, w8.45 p. m.

For Lawrence and Haverhill, 6.28, w6.50, z7.31, w8.30, w9.25, w10.50 a. m.; w12.06, w1.15, 1.28 (to Lawrence only), w2.25, 3.55, w5.06, w6.15, w7.00, w9.30, wq11.25 p. m. SUNDAYS, 8.15 a. m.; 12.10, 5.30, 8.45 p. m.

For stations between Reading and Boston, Western Division, 6.50, 9.25, 10.50 a. m.; 12.05, 12.47, 2.25, 3.55, 5.06, 7.00, 9.30 p. m. SUNDAYS, 8.15 a. m.; 12.10, 3.55, 5.30, 8.45 p. m.

For Salem, Mass., w6.28, 7.31 a. m.; w12.06, 1.28, n2.25, n3.55, w5.06, 5.28, a7.00 p. m.

For Newburyport, Amesbury and Portsmouth, 6.28 a. m.; 12.05, 2.25, 3.00, 3.55, 6.15 p. m.

For Haverhill Bridge, Newburyport, Hampton, North Hampton, Portsmouth, and stations on York Beach, R. R., 3.00 p. m., until Sept. 15, inclusive.

For Exeter and Dover, 6.28, 6.50, z7.31, 8.30 a. m.; 12.06, w1.15, 3.55, 5.06 p. m. SUNDAYS, 8.15 a. m.; 5.30 p. m.

For Rochester and Alton Bay, 8.30 a. m.; 12.05, w1.15, 3.55 p. m. SUNDAYS, 5.30 p. m.

For Somersworth, N. H., Saco, Old Orchard and Portland, 6.28, 6.50, z7.31, 8.30 a. m.; 12.05, w1.15, 3.55, 5.06 p. m. SUNDAYS, 8.15 a. m.; 5.30 p. m. (Does not connect for Old Orchard.)

For Lewiston, Augusta, Bath, Waterville, 6.28, 6.50, z7.31, 8.30 a. m.; 12.05, w1.15, 5.06 p. m. SUNDAYS, 8.15 a. m.; 5.30 p. m.

For Bangor, Belfast, Skowhegan and Rockland, 8.30 a. m.; 5.06 p. m. SUNDAYS, 8.15 a. m. (to Bangor only); 5.30 p. m.

For St. John, N. B., Halifax, N. S., Montreal and Quebec, 6.50 a. m.; 5.06 p. m. (5.06 train does not run Saturdays) SUNDAYS, 5.30 p. m.

For Eastport and St. John (via steamer from Portland), on Monday, Wednesday and Friday, at w1.15 p. m.

For Woburn, 6.28, 7.01, 7.31, *7.48, 11.07 a. m.; 4.28 p. m. SUNDAYS, 8.49, 10.30 a. m.; 2.25 p. m.

For stations between Winchester and Boston, Southern Division, 5.46, 6.28, 7.01, 7.31, 7.48, 9.33, 11.07 a. m.; 1.56, 2.55, 4.28, 5.22 p. m. SUNDAYS, 6.39, 7.21, 8.45, 9.20, 10.30 a. m.; 2.25, 6.10 p. m.

For Ayer Junction and Way Stations, 7.07, 11.55 a. m.; 5.01 and 5.42 p. m. SUNDAYS, 2.15 p. m.

For Amherst, Milford and Wilton, 9.01 a. m.; 1.00, 3.40, 4.07, 5.39 p. m. SUNDAYS, 2 p. m.

For Greenfield, Peterboro, Bennington, and Hillsboro, 9.01 a. m.; 3.40 p. m. SUNDAYS, 2 p. m.

For Keene and Way Stations, 9.01 a. m.; 4.07 p. m.

For Nashua, Manchester and Concord, 12.23 (to Nashua), 7.30, 9.01, *9.39, *9.59, *10.39 a. m.; 12.09, 1.00, *1.39, *1.54, 3.40, (4.07 to Nashua), 5.39, 6.27, *8.10, *9.10, p. m. SUNDAYS, 10.02, *10.39 a. m.; *12.09, 2.00, 6.02, *8.10, *9.10 p. m.

For Franklin, Lebanon, White River Junction, 7.30, 9.39 a. m.; b*12.09, 1.39, 5.39, *b9.10 p. m.

For Warner, Bradford, Sunapee, Newport, (N. H.), Claremont and Claremont Junction, 7.30, 9.39 a. m.; 1.39, 5.39 p. m. SUNDAYS, 2.00 p. m.

For St. Johnsbury and Lyndonville via Wells River b10.39 a. m.; 1.39, *b9.10 p. m.

For Montpelier, Essex Junction, Burlington, St. Albans, St. Johns and Montreal via Central Vermont Line, *9.39 a. m.; *b12.09, *b9.10 p. m.

For Montreal and Quebec, via Montreal and Boston Air Line, *b10.39 a. m.; *b9.10 p. m. QUEBEC EXPRESS, via Plymouth and Sherbrooke, 1.39, *b9.10 p. m.

References:
a Via Wakefield Junction.
* Express. b Daily.
q Wednesdays and Saturdays only.
w Via Western Division.
x Via Bedford. z Via Wilmington Junct.

D. J. FLANDERS, Gen. Pass. and Ticket Agent.
H. C. TAFT, General Agent, Lowell.

## LOST AND FOUND

LOST—A female Italian greyhound dog, scar on one side, answers to name of Daisy. Finder rewarded at 31 Branch st.

LOST—Sunday night between Franklin and Fletcher streets, small oxydized silver watch, picture in back; leather fob; reward at 124 Hale st.

LOST—On Market or Dutton sts. Sunday afternoon Aug. 6, a pair of gold bowed eye glasses. Reward at 210 Fletcher st.

LOST—Irish terrier on Tyngsboro road. Answers to name of "Bettie." Return to Max Fels, Tray Rock, Lakeview.

LOST—A sum of money betwe n Prospect and Madison on Thorndike st., Friday evening. Return to O'Connell's undertaking rooms and receive reward.

LOST—Between St. Peter's church and School street, a small prayer book with owner's name inscribed on cover. Finder return to the Sun Office and receive reward.

## MONEY TO LOAN

MONEY BY MAIL FOR VACATIONS—Don't lose time but send these particulars: 1. Your name in full. 2. Your age. 3. Your residence. 4. Your employer's name and place of business. 5. Two references. 6. The amount of money you need and a two-cent stamp, we will do the rest. All transactions confidential. Massachusetts Loan Co., 22 Hildreth Building, 45 Merrimack st.

DON'T BE SHORT—Plenty of money to loan to permanent salaried people on easy weekly payments, lowest rates in the city (confidential) no publicity, no delay, special inducements for quick payments. Private office. Offices in Lowell and Lawrence. U. S. Loan Co., 90 Prescott st.

$5, $10, $15—Emergency loans for "tight" places quickly secured at the best place in Lowell. T. H. Kelley's 332 Middlesex st.

MONEY ON CREDIT without security, salaried people and others. Best terms, liberal discount, commission paid. Merrimack Loan Co., Associate Building.

MONEY LOANED—Overcome your difficulties, our plan of loaning money on salaries is the most liberal to be found anywhere, easy weekly payments. All transactions confidential. Massachusetts Loan Co., Room 22, Hildreth Building.

MONEY LOANED salaried people, retail merchants, teamsters and others, without security, easy payments, offices in 50 leading cities. Tolman, room 48 Hildreth Building, 45 Merrimack st.

MONEY TO LOAN on furniture, pianos and all personal property. Private office. (Strictly confidential.) Room 5, Swan building, 26 Central st.

MONEY TO LOAN at short notice on furniture, pianos, diamonds, etc. Leases paid off and more money advanced. All business strictly confidential. Address W. E. Leiuhas, room 9, Barristers' Hall.

## SOMETIMES

Everyone wants money, no matter how saving a person may be one cannot foresee everything. We give the money so cheap and make the repayments so easy that it helps over a rough place in life's pathway without a jar.

CASH LOANS TO ANYONE with a salary. No security asked; a plain note is all we require.

KELLEY, the Money Lender.
332 Middlesex st.

## HELP WANTED

WANTED—To hire two experienced stockfitters, one experienced nailer and two good men to do general work. Apply A. A. Flint, Box Factory, Tyngsboro, Mass.

WANTED—A first class steam fitter. Apply at P. F. Welch's, 1021 Central st.

WANTED—A kitchen girl at 35 Worthen st.

WANTED—Three reliable, industrious men with push and energy for outside positions. Good opportunity for advancement. Rooms 4-5 Grosvenor Block, Merrimack and Bridge sts.

HOUSEKEEPER not over 45 years of age for one man on small place, pay $6 per month. A. W. Fletcher, Lake st., Nashua, N. H.

WANTED—At once, girls for stitching. Stover & Bean's.

WANTED—A competent girl or middle aged woman who can do housework, $3 per week. Cronan's farm, corner Main and Shawsheen sts., Tewksbury. Take Reading electrics.

WANTED—Energetic workers everywhere to distribute circulars, samples and advertising matter. Good pay. No canvassing. Cooperative Advertising C., New York.

WANTED—Men to distribute samples, tack signs, $3 daily. No canvassing. Continental Distributing Service, Chicago.

WANTED—Men everywhere, good pay; to distribute circulars, adv. matter, tack signs, etc. No canvassing. National Adv. Bureau, Chicago.

AGENTS for our great Swiss specialty, just introduced; greatest seller in America. Write Providence Starch Co., Providence, R. I.

WANTED—Doffers for flyer spinning. Apply to S. Dugdale, Geo. C. Moore's Scouring Mill, No. Chelmsford.

WANTED—At once a kitchen and table girl at 116 Appleton st.

AGENTS make $3 to $10 a day fitting glasses; big profits; our 24-page free eye book tells how; write today. Jacksonian Optical College, College Place, Jackson, Michigan.

WANTED—An experienced cook and table girl at 20 George st., Boott Corp.

WANTED—Painter and paperhanger, new house, Winthrop ave., off Powell st. Come ready to work.

WANTED—Men everwhere, good pay; to distribute circulars, adv. matter, tack signs, etc. No canvassing. National Adv. Bureau, Chicago.

ANY INTELLIGENT PERSON may earn a good income corresponding for newspapers; no canvassing; experience unnecessary. Send for particulars. Northern Press Syndicate, Lockport, N. Y.

WANTED—Local men to collect and canvass, steady work, salary and commission. Room 31, Hildreth Building.

WANTED—First class table girls, chamber girls, cooks and kitchen girls for seashore and mountains; high wages; also a few general house girls wanted. Prescott Employment Bureau, 34 Prescott st., in the Jewelry store.

### *Shirt Finishers*

WANTED—Shirt finishers on high grade work, good wages and steady employment. Address UTICA KNITTING CO., Erie St., Utica, N. Y.

## SPECIAL NOTICES

A NURSE trained in maternity hospital, especially for confinement cases. Highest medical references, terms moderate. Mrs. Battle, Maternity Nurse, 24 Third st.

WE TRY to keep before you the fact that you should buy our nice Teas and fresh roasted Coffees, regardless of anything else. 15 lbs. sugar, $1.00. Free delivery. Dickson's Tea Store, 68 Merrimack street.

CUT OUT THIS AD.—By leaving it with your name and address within one week from date at the Merrimack Remnant Depot, in rear of 21 Buchanan st., near 1014 Lakeview ave. (city line) it will entitle you to a 10-cent car fare on a purchase of $2 or over. New goods from Navy Yard (Dracut) mills now on sale.

M. GOLDSTEIN CO., dealers in wall papers, also paper hanging, whitewashing and painting. 1 room papered $1.75, work guaranteed. 148 Chelmsford st., Lowell, Mass.

WANTED—Ten men with bad shaped heads to call at Delorme's the Hatter and he will fit the head perfect with a stylish hat at 261 Middlesex st. Delorme, Practical Hatter. Repairing a specialty.

LOWELL SWIMMING POOL, 501 Pawtucket street, foot of Rolfe, is now open to the public. Take Broadway cars.

PRESCOTT EMPLOYMENT BUREAU—Reliable help of all kinds wanted and furnished. Mill, farm, domestic, beach and mountain hotel help a specialty. 34 Prescott st., Lowell, Mass. Telephone 893-2.

THE SUN IN BOSTON—The Sun is on sale every day at both news-stands of the Union station in Boston. Don't forget this when taking your train for Lowell.

## MISCELLANEOUS

MRS. C. ADAMS—Clairvoyant and card reader and ladies' parlor employment office at 332 Central st.

CHIMNEYS REPAIRED at short notice. Smith Bros., 145 Liberty st. Telephone 1593-2.

HATTIE MYRTLE CHADWICK, clairaudiant, wishes to inform her patrons that owing to much needed rest her rooms at 352 Bridge st., will be closed until Aug. 25.

REAL ESTATE MEN, PROPERTY OWNERS, ETC.—Will paper your room, furnishing paper, and border to match the same, including the hanging for $2.00; special prices given for work consisting of more than one room; estimates furnished on inside and outside painting, whitewashing, etc., first-class work guaranteed. Baker (The New Racket), 393 Middlesex st.

NOW IS THE TIME to have your chimney repaired, chimneys swept out from top to bottom, furnace and boilers swept and cleaned; also slated roofs repaired. Get Smith Brothers, 145 Liberty st. Telephone 1593-2.

MONEY—The best place in the city to borrow money is from the U. S. Loan Co., 90 Prescott st.

NOW IS THE TIME to bring in your Panama hats and have them cleaned. We have all the latest shapes in stiff hats. We will give a hat cleaner free with every purchase of a hat at J. Delorme's, 261 Middlesex st. The famous hatter.

THE WONDERFUL DRINK GLORIA, gives youthful vigor, and a day of new life in every drink. Boyle Bros., Telephone.

CARPENTERS AND BUILDERS should order "The Chase Lock Hinge" for blinds direct from factory at a liberal discount. Box 150, Waltham.

PILES, HEMORRHOIDS—Rectal trouble sufferers. I am no free sample deposit or C. O. D. fakir. I was positively cured years standing. Have cured hundreds severe cases by the formula of a specialist of highest standing. Formula—Advice 50 cts. Treatment inexpensive. M. Adams, 220 A. Pearl st., Somerville, Mass.

GENERAL REPAIRING. tenements specialty. 1 Charles Court, off Charles st. 2 flights up.

MIRACLE. The great German rust exterminator. Takes the rust off lawn mowers, cutlery, in fact everything, without labor. Once used always used. For sale by all leading hardware houses. Price 25 cents. Hugo Hill, Manufacturer.

MOTHERS—Bent's Destroyer kills lice on children, and all insects; cures dandruff and itching scalp; prevents falling hair, harmless, 25c only at Talls & Burkinshaw's, 418 Middlesex st.

LADIES—Dr. LaFranco's Compound gives positive relief; powerful combination used by 200,000 women. Price 25 cents; druggists or by mail. Address LaFranco & Co., Philadelphia, Pa.

LIMBURG—Chimney expert; chimneys swept and repaired. Residence 1123 Bridge street. Telephone.

OFFICE TO LET—A fine office on second floor of the Harrington building, 52 Central st. Inquire at The Sun office.

## REAL ESTATE FOR SALE

FOR SALE—A cottage house of 7 rooms, bath, hot and co'd water, sewer connections, this house was sold a few years ago for $2200; can be bought if sold at once for $1800; death in family cause for selling at this low figure. Call on Eugene G. Russell, 407 Middlesex st., near depot.

FOR SALE—Cottage house of four rooms, with ½ an acre of land in Dracut, car passes the door. Price $725. Inquire at 151 Charles st.

## WANTED

WANTED—A good camera about 4x5. Address with full particulars to J. H. W., 11 Chestnut square, city.

WANTED—Everybody to try one dollar's worth of our dry hard wood kindlings. Wm. K. Aldrich Co., 559 Dutton st.

DEFECTIVE CHIMNEYS—If you have not had your chimneys examined within ten years, you should have them examined for your own sake as it does not do to take chances on chimneys that are apt to be defective. Smith Bros., Chimney Builders, 145 Liberty st. Telephone 1593-2.

WANTED—A respectable young man desiring board in a private family. Inquire at Sun office.

WANTED—A house of 9 or 10 rooms to rent in vicinity of ward 7. Address E. A. D., Sun Office.

WANTED—Children to board in East Chelmsford, second house on right past city line, take Boston car.

## WANTED

*2, 3 or 4 tenement house or cottage cheap*

P. O. Box 964.

ANY BUSINESS can be improved by advertising it in this column.

## TO LET

TO LET—Good pasture for horses. Apply 28 Birch st.

TO LET—Tenement of 7 rooms, bath, hot water. Inquire 120 Rogers st.

TO LET—4 room tenement $6; no children. 22 Elmwood ave.

TO LET—In Belvidere, tenement of five rooms, bathroom, set tubs, good closet room with shed for coal and wood, newly repaired. Apply to Henry Miller & Son, 2 Wyman's Exchange.

TO LET—At 284 Salem st. near Pawtucket, modern six room tenements. Call at 282 Riverside st., or Tel. 986-3.

TO LET—Tenement of six rooms and bath, 9 Westford st. G. D. Kimball, 64 Central st.

ROOMS TO LET suitable for a wheelwright or for light manufacturing. W. K. Aldrich, 587 Dutton st.

TO LET—Very pleasant airy suite of rooms, man and wife or couple of friends. 7 Favor st.

FURNISHED ROOM to let, front room newly furnished, bath, hot and cold water, 2 minutes' walk from Westford cor. Chelmsford sts. Apply at 105 Grand st.

TO LET—Desirable residence at 203 Pleasant st., Dracut Navy Yard. House containing nine large sunny rooms, furnace heat, half acre of land, fruit trees, two minutes' walk to electric cars. Apply at 136 Sladen st., Dracut, Mass.

TO LET—At Lakeview Terrace furnished rooms, gentlemen preferred. Apply on premises. Mrs. Pratt.

ROOM WITH POWER to let in card building, Shattuck st. Wm. E. Badger, Locks & Canals office.

WANTED—Three good second-hand carpets. Write A. this office.

TO LET—A five room tenement, newly renovated, No. 12 Rogers street, rent low. Apply at M. Wyman's, 62 Middlesex st.

TO LET—Two, four or six rooms, bath per week $2 up. 465 Westford cor. South Canton st. Telephone 1271-5.

STORE TO LET—33 Shattuck street. Wm. E. Badger, Locks & Canals office.

A NICE OFFICE to let on the second floor of the Harrington Building, 52 Central st. Rent low. Inquire at Sun Office.

TO LET—Corner Windsor & Westford streets two six room flats, all hard wood floors; steam heat, continuous hot water and gas range furnished. All modern conveniences. Apply James H. Walker, 43 Fletcher street. Tel. 911-2.

## FOR SALE

FOR SALE—On account of failing health I am obliged to offer my business for sale, consisting of machine forging, tool sharpening and bicycle repair shop. 475 Broadway.

TENTS FOR SALE or to let. Cross Awning Co., 309 Dutton st.

OLDSMOBILE for sale cheap. Apply to Box 21, Graniteville, Mass.

FOR SALE—Will sell my boarding house for $150 if sold at once. Address S. B., Sun Office.

ROWBOATS AND CANOES—1 13ft. flat rowboat, $10; 1 15 ft. flat rowboat, $17.50; 1 canvas rowboat, $25; 1 canvas rowboat, $30; 2 canvas canoes, $16; 1 canvas canoe, $25; 1 canvas canoe, $35; 1 speed launch, $150. W. J. Ward, Lawrence Canoe Club House, Lawrence, Mass.

FOR SALE—First class piano, nearly new, will sell cheap. Address B, Sun Office.

A $1000 STORE FOR $700—Best location possible, variety store which nets clear profit $40 weekly, nice clean stock, tobacco, cigars, candy, stationery, etc. Rent very low. Call today, Eugene G. Russell, 407 Middlesex st., near depot.

FOR SALE—A variety store on back Central st.; trade established; terms reasonable. Inquire at Sun Office.

EXCELLENT HOUSE LOTS on Inland street near Chelmsford st. church and Powell st. school, high land, desirable neighborhood, city water, gas & sewer, will sell cheap. Eugene G. Russell, 407 Middlesex st., near depot.

AUTOMOBILE FOR SALE—Pope Hartford model B. A 1 condition, can be seen at Lowell Auto. Corp., Appleton st. Apply G. H. W., Box 535.

FOR SALE—Guinea pigs. Inquire at 23 Varney st. Will sell at a bargain if called for at once.

A RESTAURANT for sale, 730 Western avenue, West Lynn, good for 50 dollars a week; must be sold on account of sickness.

FOR SALE—Two best variety stores in Lowell at lowest possible prices, one the owner has been offered position and must get out at once; the other, owner is sick and unable to attend to business. Full particulars at office of Eugene G. Russell, 407 Middlesex st., near depot.

FOR SALE—A road wagon. Inquire Saturdays at 56 Franklin st., from 12 to 2 p. m., or first camp above Vesper-Country club on Boulevard.

FOR SALE—A nicely furnished lodging house centrally located. Inquire at Sun Office.

FOR SALE—A boarding and lodging house, 22 rooms and all modern conveniences. For further particulars inquire 9 Sayles st.

VALUABLE CORNER LOT for sale containing about 4700 feet, suitable for the erection of a 9 tenement block, situated by the North common. No better site for building can be found. Owner about to leave the city. Apply to C. F. Keyes, 52 Central st.

FOR SALE—Dry bobbin wood, 10 bushels, (5 baskets) $1.00. W. H. Parker & Sons, Telephone 1074-3., cor. Rogers and Perry sts.

## INFORMATION WANTED

### NOTICE—DIVORCES

Strictly private advice and book free. Short wait, prompt, efficient, references everywhere, success in all counties in Massachusetts, lowest fee, easily paid. Our only office. Lawyer, 47 Court St., Room 11, Boston, Mass.

## SUMMER RESORTS

NAHANT BEACH—Newly furnished rooms by the day or week. 12-14 Suffolk st. F. L. Dwyer.

## SITUATIONS WANTED

SITUATION WANTED—Thoroughly reliable woman wants laundry work, sewing or would assist at cooking by day or hour. Inquire 17 Lawrence st.

EVERYBODY BUYS IT;
EVERYBODY READS IT;
EVERYBODY LIKES IT.

WHAT?

THE SUN OF COURSE.

Lowell's Greatest Newspaper.

# THE TAX DODGERS

## How Worcester Handles Them

## LOWELL PROBERS GET INFORMATION

## That May be of Service

Members of Lowell's famous investigating committee, better known, perhaps, as the probers, went to Worcester yesterday and were allowed to go "behind the scenes" and get special information relative to the system of tax collecting as carried out in that city. They were given a few points that they will discuss at their next meeting. The story of the adventures of the committee members and the newspaper men who accompanied them is told in another column.

The committee members were received by Treasurer White who presented them to the mayor. Mr. White was willing to answer all the questions that the Lowellites had to ask and he talked but a little while before the probers knew that he was well posted on the affairs of his city. A great many of the questions asked called for an answer in figures and only once did Mr. White have to refer to a report.

For a starter he told them that Worcester's taxes are collected every year to within a few dollars of the total amount. Mr. Wright's answers to questions, made in story form, would read as follows:

"We send a summons every year on Oct. 20, and serve warrants on personal tax payers first. We get through with these Jan. 1. We issue warrants for poll taxes sometimes about Jan. 1. Everything must be accounted for daily in the matter of taxes.

"We collect 90 per cent. of the polls. We collect all real estate bills every year. We do not let this taxation run as some cities do. We advertise in July all real estate taxes unpaid, and this gives holders an opportunity to pay. About Aug. 1 we hold a sale of real estate.

"We could wait longer, but that is not the policy of this city. It means too much trouble, and we want the money in just as soon as possible.

"In sending out notifications of tax debts, we employ a force of about 90 clerks for from seven to 10 days. Their pay ranges from 15 cents per hour to 25 cents. The total amount paid them is $534. They send out by mail all information concerning taxes, and the debtors receive their letters by Sept. 1.

"The city treasurer appoints the deputy collector, who is confirmed by the board of aldermen. The collector receives $1500 a year. Two constables are employed, subject to confirmation by the board of aldermen. One of these officers is employed the entire year at $3 a day, and the other only three months at $3 a day.

"We send notices to tax payers by postals, so that the expense is reduced in this department. The rate is $17. The whole office under my direction costs $16,000 a year.

"Our real estate valuation is $94,000,000 and the personal, $25,000,000, while we have 35,839 polls. Our population is not a floating population.

"We never jail a man unless he positively refuses to pay when he can pay. We sent a man to jail last week, and just as soon as he got there he decided to settle. That's the way they always do.

"When a constable collects or does not collect he has to make an accounting to the office, so that the office knows at all times the exact status of a tax. We abate once in two years.

"In the case of the man who went up to jail last week, he had a wife and family, but he could pay. We never lock up a man who cannot pay. We do not push a man really hard up.

"It matters not to us who the man may be, he must pay if he has the money. City officials are not exempt.

"I forced a councilman to pay a few years ago. I do not find the politicians trying intimidation. It wouldn't be of any use if they did. I simply carry out the rules of the office.

"The success of our system is accounted for in the despatch with which we get the money in and the freedom from 'pressure' on the office.

"There are certain wards more delinquent than the others, as a matter of course. It depends on the character of the population.

"We collect about all of the real estate taxes every year. In fact, we try to collect about all of the taxes every year.

"I am of the opinion that Lowell would benefit by a system of this kind. Of course your population is not as well paid as Worcester's, still with a system like ours you ought to make a better showing.

"Our tax rate is too high at $17. But for the enormous increase of the state tax Worcester would be down as low as $16.60 or $16.80."

## PERSONALS

David H. Dwyer of the post office has returned home after having spent a week with friends at New Bedford.

Miss Tessie Farrell and Miss Mary O'Brien of Lewiston and James L. Rumney of Boston, with Mr. and Mrs. Patrick H. Farrell of Bartlett street, are the guests of Lieut. Bernard McArdle and Quartermaster Sergeant Howard Wood of Co. M at Blue Belle cottage, Willow Dale.

John Bernier will spend the next two weeks at Salisbury and other beaches.

Warren T. Griffin, Harry Willard and Will Hunt, well known wood and coal dealers of this city, have gone on a fishing trip for a few days at Cape Ann.

Mrs. Fred H. Whitney has returned from a six weeks' sojourn in Maine.

Mrs. Sadie Griffin and Mrs. Fannie Tarr of Rockport are visiting Mr. and Mrs. W. T. Griffin of South Walker street.

Miss May L. Phillips of Ogden, Utah, is visiting her cousins, Mr. and Mrs. William H. Marvey of South Walker street.

Mr. and Mrs. Clifford George of Jenness street have returned from a trip to Portland, Dover, Portsmouth and the beaches along the coast. Mr. and Mrs. Wallace McGraw of Walpole accompanied them.

Misses Mabel and Lillian Shepherd of 26 Nichols street have gone to Gloucester for a few weeks.

Mrs. Jennie Spear of 5 Ware street has gone to visit her brother at Dalton, N. H.

John P. Quinlan of this city has retured after a two weeks 'tour of the different beaches along the coast including a very pleasant sojourn at Paragon park, Nantasket, where he broke the season's record on the weight-lifting machine.

H. F. Harris with his sister, Miss Elizabeth Harris, and his daughter, Miss Gertrude Harris, will spend the next two weeks at the Aldine, Old Orchard, Me.

Mrs. John Warley and daughter are registered at the Avon house, Hampton beach.

Miss Cecilia Lawlor of 103 Pleasant street is spending a two weeks' vacation at Portsmouth, N. H.

Miss Tessie Farrell and Miss Mary O'Brien of Lewiston, Me., are the guests of Miss Farrell's uncle, P. H. Farrell of 37 Bartlett street, where they will stop for the next two weeks.

Mrs. H. W. Tarbell has returned from York beach and has gone to Mont Vernon, N. H., for the remainder of the summer.

Miss Anna Daly of Crosby street is spending her vacation at Rockaway beach.

Mrs. E. F. Dougherty and two sons, Harry and Edward of Woonsocket, R. I., are visiting J. W. Kane of 70 Chapel street.

Mr. Thomas Kilburn and son William of North Chelmsford are spending their vacation at St. John, N. B.

Mrs. E. M. French of West Tewksbury, with her daughter, M. Nellie French, the genial book-keeper of Charles Littlefield & Co.'s, and Mr. and Mrs. A. J. Trull of Northwest Tewksbury, are stopping at Cottage City.

The friends of Benjamin G. Brown of 182 Westford street, who for many years has done business in this city, will be grieved to hear of his confinement to his bed with severe illness.

Mrs. H. E. Bean and Miss Florence E. Bean of Osgood street, and Mrs. Mitchell Lawson of Gorham street will spend the months of August and September at Niagara Falls, Buffalo, Toronto, Montreal and the Adirondacks and other points of interest.

Miss Mildred Delany of Simpson place spent Saturday and Sunday at Revere beacr.

Mr. and Mrs. F. D. Hale of Providence has been visiting Mrs. Carle of Thorndike street.

Miss Emily Gulline and Miss Laura Wallace are spending their vacation at Hampton beach.

Roscoe S. Chase of Gookin's carpet department, accompanied by Mrs. Chase, starts today on a two weeks' vacation. They will stop for a week with Mr. Chase's parents in Deerfield, N. H. From there they will go to the Weirs and other points of interest farther north.

Miss Kittie Miner of Stanley street and Mrs. W. H. Reagan of 481 Suffolk street are enjoying a two-weeks vacation at Salisbury beach.

Elizabeth McLaughlin of Third avenue, Pawtucketville, is enjoying the sea breezes at Salisbury beach.

Misses Mary Pendergast of Eighteenth street, Mary Pendergast of Lakeview avenue, Lillian Donnelly of Eighteenth street, and Etta Barrett of Brookings street ,left yesterday for a two weeks' stay at Revere and the neighboring beaches.

Mr. and Mrs. J. B. Albert Johnson returned yesterday from a stay at Ocean Park, Me.

Mr. Isaac Blanchard, after spending two weeks in the city, returned yesterday afternoon to his home in Wilton, N. H.

Miss Mary Wood of the Butterfield Printing company's office, has gone to North Woodstock, N. H., for a month.

Miss Jennie Mowatt of 21 Barclay street, has gone to spend the week at the home of Mrs. Robert Walker in Fitchburg, Mass.

Mrs. B. Buckley, who was seriously ill at her home, 118 Bartlett street, is now out of danger and on the road to recovery.

Mrs. E. J. Belcourt and her two little daughters left the city yesterday for East Candia and other cities in New Hampshire, where they will spend the next two or three weeks on their vacation.

Miss Gertie White of Marion street has gone on a two weeks' trip to Salisbury beach and Black Rocks.

John J. O'Connor is at Old Orchard, Me., for a vacation.

Frank Bancroft, of the Massachusetts cloth room, is spending three weeks at Washburn, Maine.

Elsie Margaret Snow, the little daughter of Frank and Gertrude Snow of 8th avenue, is very ill.

There Is No Comparison.

There can be no reasonable comparison between The Sun and other local sheets.

In *Circulation,* ✶
*Influence,* ✶
*Character,* ✶
*Enterprise and* ✶
*Excellence* ✶

as a newspaper it is in a class by itself. There really is no room for comparison. It is by all odds

LOWELL'S
GREATEST
NEWSPAPER.

LOST—A Boston and Lowell trip book between the Highlands and Canobie Lake. Finder return to 337 Westford st. and receive reward.

FOR SALE—Light express wagon and harness. Cash or groceries. Billings' stable, 482 Merrimack st.

THE PERSON who was seen picking up a purse of money on car at No. Billerica Sunday evening about 11 o'clock will return the same to this office and avoid trouble.

Shampooing, Manicuring, Facial Massage and Chiropody.
MISS M. J. CALLAGHAN
Old City Hall Bldg., Room 2. Tel. 164-2.

White Store Wearables for Wednesday

We have marked down all our $1.50, $1.75 and $2.00 corset covers to $1.00, all our $1.00 and $1.25 covers to 79c, all our 79c covers
59c

If you wear size 34 or 36 in tight fitting covers we are closing out some 50c ones, Wednesday only,
18c

53 fine white lawn waists which we have been selling for $2.00, $2.50 and $2.75, Wednesday only,
$1.43

32 silk skirts which have been selling for $6.75 and $7.50, for a few days only
$5.00

Infants' short socks, all our 25c garments. We'll never have any more at any price. To close they are
15c
2 for 25c

The White Store
114 Merrimack St. 116

*Lowell, Tuesday, Aug. 15, 1905*

A. G. Pollard & Co.
"The Store for Thrifty People"

Final Reductions in the Remnants of High Class

Summer Dress Fabrics

3000 YARDS

INCLUDING EMBROIDERED BATISTE, BOUCLE MUSLINS, FANCY VOILES, FANCY SUITINGS. LENGTHS SUITABLE FOR DRESSES AND WAISTS. WORTH FROM 12½c TO 25c A YARD—

Only 5c a Yard

PALMER STREET. CENTRE AISLE

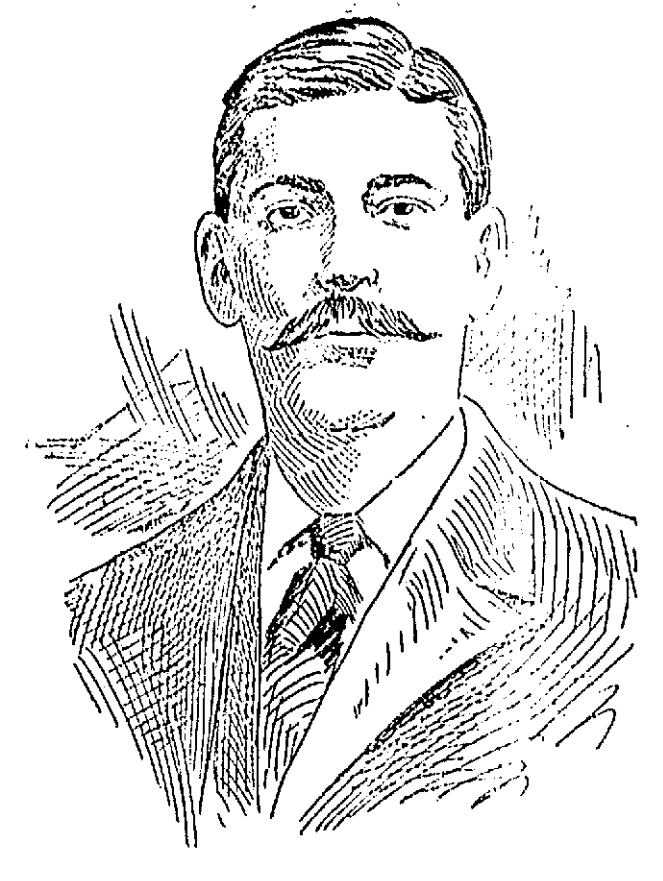

THE LATE ARTHUR W. BEMIS.

# ARTHUR W. BEMIS

### DROWNED MAN WELL KNOWN IN LOWELL.

Arthur W. Bemis, drowned in Hull bay Sunday night, was a frequent visitor here, where he had relatives. He also had relatives in Groton. If his body is recovered it will probably be buried in the Kittredge family lot in Lowell cemetery, where the bodies of his parents are buried.

# PEACE IS IN SIGHT

Continued.

## ARTICLE 4

### TAKEN UP BY THE ENVOYS THIS MORNING.

PORTSMOUTH, N. H., Aug. 15—The peace plenipotentiaries at the morning session entered upon the consideration of article 4, which relates to the Liao Tung peninsula, the surrender of the Russia leases. As the cession of Sakhalin follows as the fifth article the natural deduction would be that today would witness the first real collision and the possible deadlock. But it appeared more likely that, when reached, the question of the cession of the island, upon which neither side is now prepared to yield, would, by mutual agreement, be postponed until the end. If the rupture is to come each side will manoeuvre to place the responsibility upon the other and for that reason it can be regarded as practically certain that neither will assist at this juncture upon precipitating a situation which will decide this issue. The plan pursued is almost certain to be passed over the disputed articles and see how far an agreement is possible—then to return and attack the obstacles. This is the logical and general method of diplomacy. It has the great advantage of bringing the plenipotentiaries to a rapprochement upon every possible point and clearly defining the points of divergence, narrowing the issues which divide the negotiations to the lowest possible limits. If, for instance, the disputed points were reduced as it is considered certain they will be eventually too, the plenipotentiaries would be enabled to bargain or compromise, to offer proposition and counter proposition and then in the end if agreement was impossible the world would know and be able to form its judgment of the merits of the respective contentions and locate the blame for the prolongation of the carnage in the far east. The very fact that the world will be enabled to apportion the responsibility for a rupture, that the two countries on a trial before the public opinion of the world in the final analysis constitutes the main hope of an eventual successful outcome.

Article 3, which was agreed to yesterday, it developes today was incorrectly stated to be the cession of the Chinese eastern railroad. That article comes later. The third article pertained to the restoration of the Chinese administration in the province of Manchuria and was a necessary and natural sequence to article 2, providing for mutual evacuation and mutual recognition of Chinese territorial integrity and the "open door" policy for which American diplomacy has fought. The mistake was due to the fact that the railroad question, involved generally in the question of the restoration of Chinese administration in Manchuria, was touched.

The change in the weather from glorious sunshine to a cheerless cold drizzling rain, which turned the waters o fthe bay from Sapphire to a dirty gray, blotted out the horizon and generally blurred the landscape, seemed to again have a visible effect on the spirits of those who are here watching the proceedings and the hopes of the optimistic seemed to be chilled while the pessimistic grew more pessimistic than ever. Plenipotentiaries and their secretaries leaving the hotel in the rain witnessed by the summer guests this time not from the veranda but through the dripping panes seemed discouraging. The locality, however, if there was any reason for a change in sentiment regarding the situation it should have been, so far as surface indications go, to increase rather than diminish hope. Every day gained is something, and when the great test comes all the world's influences for peace will undoubtedly be concentrated to compel one or both sides to give way. When the plenipotentiaries again faced each other this morning, the first business before taking up article four, was the reading and signing of the proctols of yesterday's proceedings including the draft of the three articles agreed upon and the minutes of the discussion.

The Associated Press is now able to state authoratively from both sides that the twelve "articles" constitute the "Bases" of the "Treaty of Washington" if one is ever signed and do not necessarily constitute the final text which is subject to revision.

### STRENUOUS WORK OF ENVOYS.

PORTSMOUTH, N. H., Aug. 15.—That making peace is a strenuous life is illustrated by the daily program of work of the peace envoys and their suites. Eight sessions of the conference have been held since the arrival of the mission at Portsmouth one week ago, and all but one of these has been long as to hours. Outside the sessions every one connected with the work has continuous and taxing occupation with but few hours for rest and practically none for recreation.

The envoys have breakfasted before nine o'clock; they are in the navy yard before ten, and with the exception of a brief space for luncheon served in the conference building, they stay in session until late in the evening. After this a hurried dinner is served at the hotel and the work of the evening and night begins. Last night, for Mr. Witte and Baron Rosen, there was an outside duty and one of almost as much importance as peace between Russia and Japan, namely, the consideration of the question of the amelioration of the condition of the Jews in Russia with a delegation of eminent American-Hebrews. During this time the Japanese missionaries were busily engaged in their quarters in bringing their records to date, in the preparation of cablegrams and in getting ready for the next conference.

An idea of the volume of cables which are daily sent to Europe and the far east may be had from the statement that Sunday one cable company handled $10,000 worth of business, including dispatches from both the Russian and Japanese peace-makers, from its headquarters here. About one-third of this business was cash, while the rest is kept on account.

Both sides are very keen in the matter of their facilities for communication. The heavy tax on the local telephone wires made it impossible for them to get quick service between the hotel and their conference rooms in the navy yard, and complaint was made with the result that Secretary Peirce took the matter up and has just completed the installation of two direct telephone systems between these two points, one for the Russians and one for the Japanese.

The exclusive use of the navy yard, so far as civilians are concerned, is still possessed absolutely by the members of the peace mission. Yesterday, in addition to the regular guard of marines, which from the first was placed over the naval stores building, a detail of secret service men was added. These surrounded the building and kept constant watch throughout the session.

### THE SCOTT TAILORING CO.

Lowell is noted for its well dressed men, and to further keep up the reputation for stylish tailoring the Scott Tailoring Co. has leased and fitted up the store at 32 Central street, and no more suitable place has ever been shown to the public. Located on the ground floor, it is easy of access and with a complete and carefully selected stock of the most popular weaves and colors and with men able to cut and fit we may expect to find everything entirely satisfactory both in quality of cloth, fit and price. To introduce their new store they have made special low prices ranging from $18 to $25 for the purpose of showing what they can do. The mammoth window is filled with a choice line of goods, and in the store or show room can be seen everything to please customers. In the rear are the fitting rooms and the second floor will be used as the journeymen tailors work room. Everything will be done for the convenience of the patrons. All are cordially invited to inspect the parlors whether you wish to purchase or not.

### HIS HAND INJURED.

Patrick O'Day employed at the Lowell Machine shop had his hand caught in a machine this morning and two fingers badly jammed. He was removed in the ambulance to the Lowell hospital and afterwards to his home in Corbett place.

Meehan, the hatter, has returned from a vacaation and can be found at the old stand, 104 Central street.

### NAVAL TRIAL BOARD.

NEWPORT, R. I., Aug. 15—The U. S. gunboat Paducah arrived here today, with the naval trial board, to be tested for the government. Today she will be given trials on a measured mile course, for standardizing her machinery and tomorrow she will take the four hours at sea test for speed development.

**Paint Your Buggy for 75c** to $1.00 with Devoe's Gloss Carriage Paint. It weighs 3 to 8 ozs. more to the pint than others, wears longer and gives a gloss equal to new work. Sold by The Adams Hardware and Paint Co.

"The Very Best You Ever Used" for Derangement of the Stomach and Bowels

For Constipation and Sick Headache, Liver Complaint and Dyspepsia, from one to two

"Good Morning Trade Call" Mark
TABLETS
will have a pleasing effect.

"They take away that tired feeling, rejuvenate the organic system and prolong life's pleasures"

These tablets act upon the bowels without you feeling that they are at work, they do not gripe nor act with violence; they are a gentle laxative. We could fill this space with a new testimonial every day, but consider it best to tell you about the tablets and let you find out how very pleasantly they act on the LIVER, STOMACH, BOWELS.

Price, 10c and 25c

FOR SALE BY ALL DRUGGISTS
OR MAILED BY
"Good Morning Call" Co., Sole Makers, Haverhill, Mass.

# LUNAR ECLIPSE

### INTERESTING PHENOMENON WITNESSED LAST NIGHT.

The eclipse of the moon last night starting about 9.30 and continuing for two hours was an interesting sight. The eclipse is caused by the earth getting in a position between the sun and the moon so that its shadow is cast upon the latter. The eclipse was visible to the naked eye whenever the moon emerged from the flecks of a mackerel sky.

At Harvard university unusual arrangements were made for observing the eclipse. One object which Prof. Pickering of the Harvard observatory had in view was to determine, if possible, whether the moon has a satellite as some astronomers suppose. Photographs were taken continuously during the eclipse for the purpose of determining this question.

Another thing which it was thought possible to determine was whether or not there is any snow on the moon. Eighteen years ago it was decided at Harvard observatory that there were evidences of moisture on the moon, and photos then taken showed apparently that a spot known as Tycho—named after Tycho Brae, the celebrated astronomer—varied in size after an eclipse. It is thought that this spot is in reality snow, which grows visibly smaller after the warm rays of the sun reach it, and grows larger during an eclipse and when the sun's rays are prevented from reaching the spot.

# 11 KILLED

### RUSSIANS SHOT DOWN BY THE JAPANESE.

FIELD HEADQUARTERS OF THE JAPANESE ARMY IN MANCHURIA, Aug. 13, 5 p. m., Via Fusan, Aug. 15—(Delayed in transmission)—A Japanese reconnaissance in force along the line of the railway on the Kurin road from the Changtu line, drove in the Russian outposts. On August 12th, eleven Russians were killed and ten captured in a reconnaissance in the section of Kiaytou. The Russians were driven back by the Japanese outposts.

## FUNERALS

PERKINS—The funeral of Asenath Perkins took place Sunday afternoon at 30 Nonquit st., Dorchester, at 3 o'clock. Rev. Mr. Perkins officiated. Burial was in the Lowell cemetery, the body being brought here yesterday. Undertaker J. A. Weinbeck had charge.

MILLS—The funeral of Mrs. Martha Mills took place Sunday afternoon at 2 o'clock at North Andover. Prayers were held at her late home, 26 Aiken avenue, Lowell, Saturday afternoon at 3 o'clock. Burial was in the cemetery at North Andover. Undertaker Horace Ela had charge.

BROCHER—The funeral of Mrs. Emily Brocher took place from her late home, 9 Chestnut street, yesterday afternoon at 3 o'clock. Services were conducted by Rev. James M. Craig of the First Presbyterian church and the bearers were George Stott, James Cornock, Sidney Drewett and Joseph Girard. Interment was in the Edson cemetery, under the direction of Undertaker Currier.

DOUGHERTY—The funeral of George Dougherty was held at his late residence, 6 Fifth street, yesterday afternoon. Rev. A. B. Riggs officiated. The bearers were Daniel Jones, S. H. Forbes, Herbert Hammond and C. W. Forbes. Burial was in the Edson cemetery in charge of J. W. Brooks.

# YELLOW FEVER

### PEOPLE HOPEFUL THAT THE WORST IS OVER.

NEW ORLEANS, La., Aug. 15.—Hopefulness among the general public was manifested today over the yellow fever situation from the shrinkage of cases during the preceding 24 hours and the belief is growing that 105 cases reported from Saturday will prove to be the top figures of the present visitation of the fever.

900 DROPS
CASTORIA
A Vegetable Preparation for Assimilating the Food and Regulating the Stomachs and Bowels of
INFANTS & CHILDREN
Promotes Digestion, Cheerfulness and Rest. Contains neither Opium, Morphine nor Mineral.
NOT NARCOTIC.
*Recipe of Old Dr. SAMUEL PITCHER*
*Pumpkin Seed*
*Alx. Senna*
*Rochelle Salts*
*Anise Seed*
*Peppermint*
*Bi Carbonate Soda*
*Worm Seed*
*Clarified Sugar*
*Wintergreen Flavor*
A perfect Remedy for Constipation, Sour Stomach, Diarrhoea, Worms, Convulsions, Feverishness and LOSS OF SLEEP.
Fac Simile Signature of
Chas. H. Fletcher.
NEW YORK.
35 DOSES — 35 CENTS
EXACT COPY OF WRAPPER.

CASTORIA
For Infants and Children.
The Kind You Have Always Bought
Bears the Signature of
Chas. H. Fletcher.
In Use For Over Thirty Years
CASTORIA
THE CENTAUR COMPANY, NEW YORK CITY.

MEN COME TO ME

Young, middle aged and old men when in doubt, and if you want honest advice and treatment it will pay you to see me first. Do not be induced to pay big charges in advance to out-of-town doctors when you can get skilful and honest treatment, medicine included, here in Lowell at a moderate charge, paying as you are able to. It matters not what your ailment is, how many physicians or ordinary specialists you may have had, do not be discouraged, come to me and let me help you before it is too late. I furnish all medicines, privacy thus assured. Consultation and examination free to all patients. Call today and se

DR. TEMPLE, Specialist for Men

Rooms 10, 11 and 12 Mansur Block, 97 Central Street, Lowell.
Hours 10 to 12—2 to 6—7 to 8. Free X-Ray Examination.

# THE LOWELL SUN

SUN BUILDING, MERRIMACK SQUARE, LOWELL, MASS.

JOHN H. HARRINGTON, PROPRIETOR.

Member of the Associated Press.

**Three Dollars per Year.** **Twenty-five Cents per Month**

☞The Sun receives the full day service of The Associated Press, the greatest news-gathering organization in the world. The entire service received over a leased wire, by our own operator in our own office in The Sun building.

## SWORN CIRCULATION OF THE SUN

The sworn daily average circulation of The Lowell Sun for the year 1904 was

**14,539**

Sworn to by John H. Harrington, proprietor, Martin H. Reidy, business manager, and Alfred Pilotte, pressman of The Sun, before me, January 2, 1905.

JOHN J. HOGAN, Notary Public.

☞This is a larger circulation than the combined circulation of all the other daily papers in Lowell.

☞An advertisement placed in The Sun is of more value to the advertiser than if it were inserted in all the other newspapers in Lowell, and the cost of inserting it in The Sun is about ONE-THIRD the price charged by the other papers.

## FOR THE GOOD OF LOWELL

### WHAT IS MOST NEEDED

In order to make our city prosperous we want a greater diversity of industries; we want industries that pay higher wages than do the cotton mills; and to induce such industries to locate here, we should offer the most liberal terms in regard to sites, buildings and railroad facilities.

Too long has the prosperity of our city been linked with that of the cotton mills. Now that we are a city of over 100,000 inhabitants with unrivalled facilities and resources for manufacturing industries of every description, we should bend our efforts to the establishment of new lines of industry so that a depression or a temporary shutdown of the cotton mills may not be regarded in the nature of a calamity.

In regard to new industries let it be remembered that enterprise and public spirit are needed on the part of our own citizens. If we cannot induce a sufficient number of new industries to come here, let us establish new industries for ourselves. Do not mind if the beginnings be small; some of the best industries in Lowell today arose from small beginnings.

The peacemakers at Portsmouth will be forgiven for going slow if they do not eventually fail in their mission.

The reciprocity congress that convenes in New York today should at least make one fact very clear, to wit: that the republican party is now the sole and only obstacle in the way of reciprocity.

The circumlocutionary character of eastern diplomacy is now being illustrated at Portsmouth. Before a proposition is squarely met it is represented in a great many different forms, bearings and aspects as if it were but a disguise for some dangerous and far reaching ulterior motive.

The news of rioting in the north of Ireland comes as a voice from the grave of the dead past. When will the last embers of religious hatred be stamped out in that district? When will the rioters see that they are injuring themselves and making themselves ridiculous in the eyes of the world by such outbreaks?

Our northern neighbors, the Canadians, are becoming more self reliant in trade and manufacture than in past years. Two great steel corporations are now working hard to supply the demand for steel rails for the next few years. Canada plans to build a great many miles of railroad in that time. Under a proper scheme of reciprocity this and other lines of manufacture might be entirely controlled by Americans.

### AFTER THE BEEF TRUST.

The state of Arkansas recently put into effect an anti-trust law and the day after the law was put in force suits were entered for heavy damages against the packers—Armour, Hammond, Cudahy and Swift. But two complaints are made in each case, the first charging that the defendant is a member of a trust or pool for the purpose of controlling and regulating the price of meat and the second that defendant is a member of such trust for the purpose of controlling the price of cattle. The maximum penalty of $5,000 a day is asked for each offence. Evidently Arkansas is determined to cut short the operations of the beef trust in that state.

### THE PEACE NEGOTIATIONS.

The Russian envoys have a dread of that word "indemnity." Japan substitutes "reimbursement for the cost of the war," which means the same thing. We do not believe that Japan cares to break off the present peace negotiations. If she did she could drive Russia out of Manchuria and out of the far east, but what good would that do her? The war would still be unsettled and Japan would scarcely dare to come into the Baltic to attack Russia's home ports. There is therefore ground for hope that the peace negotiations now in progress will not prove futile.

### THE PRESIDENT QUELLED TURBULENT MULTITUDE.

That was a highly creditable speech which the president made at Wilkesbarre, Pa., to the combined Total Abstinence and Miners' unions. He showed his courage and persistence in forcing a turbulent multitude to be still and to listen. Unguarded, he addressed a mass of humanity which might be supposed to contain some of the most anarchistic elements in the country. Yet all listened to what the president said and applauded him very generously. The president is popular with the miners on account of the part he took in the settlement of the great strike, and so are Cardinal Gibbons and John Mitchell. It was their respect for these three men and especially for the executive head of the nation that held the great mass of humanity under decent restraint during the proceedings.

### COCKRAN IN THE PHILIPPINES.

Secretary Taft must have thought that by bringing Bourke Cockran to the Philippine Islands, he would make a bold stroke for the conciliation of the Filipinos. Mr. Cockran made a speech at the banquet given by the archbishop of Manila and of course under the circumstances he was obliged to moderate his opposition to the government's policy in the islands. He, therefore, held out the hope of ultimate independence and gave assurance that the United States did not go to the Philippines as conquerors or despots, nor even for territorial aggrandizement. In the course of his remarks he said:

"For the first time in history a country has been annexed for its own benefit instead of for the benefit of the country annexing it. We are blazing unparalleled paths and are subjected to the most rigid scrutiny. I feel the most profound confidence in the success of American destiny in the Philippines. I am opposed to annexation. Nevertheless, I shall earnestly study and assist in the unselfish exploitation and development of the islands under President Roosevelt and Secretary Taft."

## HEAD-ON CRASH

### Two Persons Killed and Four Injured

MACON, Ga., Aug. 15.—In a head-on collision two miles from Macon, between a north-bound Central of Georgia passenger train and a south-bound freight at 5 o'clock yesterday afternoon, two were killed and four were so seriously injured that death will probably result.

Benjamin Jordan, a mail clerk, and Joseph Henry, the fireman of the passenger train, both negroes of Macon, were killed.

William Jordan, fireman of the freight, sustained internal injuries and will die. W. Nash, engineer of the passenger train, had a leg broken and is fatally scalded.

Lena Taylor, home unknown, was injured internally and probably will die. Mail Clerk E. A. Saunders of Macon also received injuries thought to be fatal. Baggagemaster Clyde Roberts of Macon was internally injured.

Express Messenger L. M. Coppedge, Train Dispatcher W. R. Parsons and Mail Clerk C. T. Standard, all of Macon, sustained minor injuries.

Although many were badly shaken up none of the passengers except Lena Taylor, was seriously hurt.

The wreck was caused by a misunderstanding of orders.

For bargains in tobacco and variety stores do not fail to read Eugene G. Russell's, 407 Middlesex street, advertisement in today's paper.

## FIREMEN

### TEN WILL GO ON THEIR VACATION TOMORROW.

Ten of the local firemen will go on their annual vacations tomorrow, the destinations of the different men off duty being as follows:

Driver W. F. Tighe of Hose 8, will make a tour of the beaches on the North shore.

Driver G. A. Dickey of the Westford street chemical will visit the Rangely lakes and will be accompanied by his wife, his wife's sister, Mrs. Burgess, N. D. Brown, the well known cigar dealer and Mr. Daniel Leary and wife.

Capt. J. E. Burns of Engine 4 will spend the next several weeks at Newport.

Capt. Joe Jennings of hose 11, doesn't know where he is going, but he intends to spend his two weeks in having a good time and he will be well burned up when he comes back.

Lieut. Tom Collins of Engine 1, accompanied by his son, Frank, is going to take in New York, Philadelphia and Washington.

Lieut. Edward O'Connell is going to spend his two weeks at Old Orchard.

Lieut. Harry F. Harris of Truck 3, in Palmer street, will be found at Old Orchard during the next two weeks.

Driver F. Boynton of Engine 2, is going to Revere Beach on his vacation.

All letters directed to Old Boston, N. H., will find Driver Kidder of Hose 10, during the next several weeks. Lieut. O. A. Knapp of Engine 3, is going to spend his vacation at the Rangely lakes.

## WIFE DIED

### WHILE HUSBAND WAS SETTLING DISPUTE IN COURT.

TIVERTON, R. I., Aug. 15.—While George Taylor and John Cavanaugh, owners of adjoining farms in this town, were settling a quarrel of last Saturday, between the two families in the Newport police court yesterday, Mrs. Taylor, who was also present when the dispute occurred and is said to have been involved, died at her home. An autopsy was held yesterday afternoon but the medical examiner decided that death was due to natural causes.

## $15,000 LOSS

### BIG FIRE IN HARTFORD THIS MORNING.

HARTFORD, Conn., Aug. 15.—Fire of unknown origin broke out shortly before 1 o'clock this morning in the three story brick carriage factory owned by H. H. Hart, Nos. 55-61 Albany avenue and did damage to the extent of $15,000.

## PEONAGE

### PROMINENT FARMER PLACED UNDER ARREST.

MACON, Ga., Aug. 15—J. K. Mitchell, a prominent farmer of Wilcox county, was arrested at his home yesterday by federal officers and lodged in Bibb county jail last night to await a hearing here today on a charge of peonage. A warrant has been issued from the district attorney's office charging Mitchell with working Charlie Warren, a negro boy 15 years of age, in servitude.

## LEADING JEWS

### ASK FOR BETTER TREATMENT OF JEWS IN RUSSIA.

PORTSMOUTH, N. H., Aug. 15.—A free exchange of views on the subject of the conditions and treatment of the Jews in Russia was held last night in a conference between Mr. Witte, Baron Rosen and Oscar Strauss, Jacob H. Schiff, Isaac N. Seligman and Adolph Lewisohn of New York and Adolph Krauss, of Chicago. The statement was made by the delegation calling on the Russian plenipotentiaries that nothing tangible resulted from the discussion but future benefit was looked for. The financial condition of Russia was not mentioned in the discussion and was not entered as a topic of discussion, according to Mr. Strauss.

A TOUCHING STORY

is the saving from death, of the baby girl of Geo. A. Eyler, Cumberland, Md. He writes: "At the age of 11 months, our little girl was in declining health, with serious Throat Trouble, and two physicians gave her up. We were almost in despair, when we resolved to try Dr. King's New Discovery for Consumption, Coughs and Colds. The first bottle gave relief; after taking four bottles she was cured, and is now in perfect health." Never fails to relieve and cure a cough or cold. At Goodale's drug store, 217 Central st.; 50c and $1.00 guaranteed. Trial bottle free.

## TWO DEATHS

### TWENTY-NINE NEW CASES OF TYPHOID FEVER.

WASHINGTON, Aug. 15.—Twenty-nine new cases of typhoid fever and 2 deaths from the disease were reported to the health office yesterday. The outbreak has passed in severity that of 1903 when the greatest number of persons under treatment at any one time was 224, and it has spread rapidly. Health officials are bending every effort to fight the disease, including a house to house chain of backyards and cellars with a view to remedying unsanitary conditions.

## WRESTLING NOTES

Tom Jenkins, the champion American catch-as-catch-can wrestler, left for England on Saturday and is to be gone for some time, according to schedule. Jenkins is to visit all of the principal cities in Europe, where besides meeting all comers he is to figure in several tournaments. It is said that Jenkins's chief aim in taking the trip is to get on a return match with George Hackenschmidt. The latter just now is playing the music halls, where he shows at two and three places daily. Hackenschmidt meets on an average about six men every day and has no trouble in defeating them. Wrestling at present is enjoying a decided boom in England and it may be directly ascribed to the popularity of the "Russian Lion," whose services are more in demand now than ever before. Hackenschmidt is booked in London alone up to 1906, at a salary of $1000 a week. This does not include posing exhibitions in private, which amount to something like $200 for each exhibition. He gives these performances on an average of three times a week, so his weekly income is increased $600 more from this source alone.

Jenkins, owing to his reputation and the fact that he put up a masterly showing against Hackenschmidt, should not have much trouble in making plenty of money on the other side. He has been in England before and is well known. Jenkins has planned to take in Ireland, Scotland and Wales this time, and may also visit Paris, Berlin, Copenhagen and other cities on the Continent where wrestling is looked upon as a national sport. Jenkins does not intend to return to America before October, and perhaps not then.

It is also understood that other wrestlers are to go abroad. Frank Gotch, Harvey Parker and Dan McLeod expect to go to the other side. Gotch will undoubtedly sail in a few weeks as he is very anxious to inveigle Hackenschmidt into a match. The "Farmer Boy" really harbors the belief that he can defeat the Russian, although the latter has convinced every follower of the grappling game that he is in a class by himself. Should the above named wrestlers leave this country, America would be without enough good wrestlers to make the game interesting over here.

John Piening, the "Butcher Boy," has gone to Portland, Ore., where it is said he is going to locate permanently. Piening has not been in very much favor since his suspicious contest with Egeberg in New York. The promoters have fought shy of him in selecting men to compete in bouts, and rather than remain idle Piening has tried another field. Since he left New York Piening has engaged in a few matches and has been successful. But the men he has met were not known, and the victories consequently have not added much to his reputation. The only wrestler that should be able to command plenty of engagements here is Fred Beell of Wisconsin. Beell, although a new comer, is pretty well known now, principally through his bout in private with Jenkins last spring. On that occasion, although unheralded, Beell gave the veteran the tussle of his life, and might have won had the contest been decided on a larger mat. Beell, if plans do not miscarry, will be seen in New York in public. He is at present in the west, where he is getting into shape for a number of contests.

There are plenty of little men still in harness in America, notably Alex Swansen, Max Wiley and George Bothner. But the public seems to be more interested in the big men. One of the matches spoken of is a finish affair between Frank Herrick of the New York A. C. and Clarence Bouldin, the "Cuban Wonder." The two met some time ago at the Polo A. C., and after one of the most sensational struggles seen here in many days, Herrick lost. Beell has been desirous of tackling Bouldin, but it appears that the "Wonder" has fought shy of Beell. In point of weight and strength the pair are evenly matched and it will be a pity if some enterprising promoter does not bring these two together.

Wiley has been desirous of tackling George Bothner for some time. His manager, Harvey Parker, has done everything in his power to further a contest, but to no avail. Bothner has not refused to face Wiley, but somehow he has not given the latter much encouragement. A match between Wiley and Bothner in some large hall in this city would attract an immense crowd, in the opinion of those who know anything about the sport. At least it would in a measure aid the experts in figuring out to whom the title of lightweight champion belongs.

Prof. Higashi, the Japanese wrestler and jiu-jitsu expert, offers to engage in another jiu-jitsu struggle. Higashi admits that his exhibition with Bothner at the Grand Central Palace last winter was not a good test. He thinks that Alex Swansen would be a much better opponent for him than Bothner because of the fact that the latter elected to act entirely on the defensive. Swansen is equally at home at defensive and offensive work. While his knowledge of jiu-jitsu may be inferior to that of Bothner, it is thought that with his knowledge of catch-as-catch can he would not have much trouble in finding out Higashi's weak points. The Jap suggests that the match take place at Dreamland, where Higashi has been giving exhibitions all summer.

## SOCIAL AND FRATERNAL

The committee on Elks outing met last evening to further the arrangements for their picnic to be held at Crystal Ice Co.'s grounds, North Chelmsford, August 31st.

The regular meeting of Gen. Fiske lodge was held at Highland hall last evening.

The following officers were installed: C. T. Rodney Moore; W. T. Ena Ober; financial secretary, Agnes Clough; treasurer, Daisy Brooks; chaplain, Gertrude Moore; secretary, Edith Scott; assistant secretary, James Gould; Mar., Lester Moore; Deputy Mar., Mina Brooks; guard, Arthur Smith; P. C. T., Nora Chandler.

After which the following program was given: Piano solo, Miss Bowman; remarks by lodge deputy, Mr. Lowell; song, Miss Edna Davis; reading, Miss Edith Scott; song, Mr. Huzzy; reading, Miss Mina Brooks; song, Blanche Hayes; reading, Mr. Gould; remarks, Mr. Hudson.

If you want help at home or in your business, try The Sun "Want" column.

## BOUND TO DIE

### Man Made Four Attempts at Suicide

EAST WEYMOUTH, Aug. 15—Randall L. Hatch, 22 years old, who resides with his brother, Edward Hatch, at 5 Putnam street, made four attempts to commit suicide last evening. It required the efforts of two officers and four citizens to finally land him in the lockup.

Hatch, who is thought by the police to be insane, escaped from the care of his brother about 7 o'clock. Jumping through an open window. He was captured, brought back and tied in a chair. It was then thought he was safe, but with the chair still tied to him, he made another bolt through the window. He landed in a heap outside, but extricated himself from the chair and escaped again.

About an hour later four men passing by the canal on Commercial street saw Hatch floundering about in the water. He was nearly drowned when pulled out, but was resuscitated in a few moments. Hatch asked permission to walk about a bit, but no sooner had it been granted than he made another plunge into the canal.

With the aid of a pole and planks, he was again fished out of the water by the men, whose names are Thomas Fraher, Jerome McDonald, Harry Faulkner and Michael Quinlan. This time an officer was sent for, and Hatch was placed under arrest.

Patrolman Pratt started for the lockup with Hatch, and on the way he made such resistance that it required the assistance of another officer and the four men to land him.

## SUES WIFE

### WEALTHY MAN SAYS SHE ELOPED WITH EDITOR.

CHICAGO, Ill., Aug. 15—Harry C. Bell, clubman and wealthy manager of the Cupples Envelope Combine, well known in New York, Chicago, St. Louis and Boston, has filed a sensational suit for divorce, charging that his wife, Priscill D. Bell, daughter of the Rev. Dr. R. M. Stratton of New York, a noted Methodist divine, eloped and went to Europe with William H. Hibbard, one of the editors of the New York Journal of Commerce.

Detectives, a man and a woman, who are said to have followed them through London, Paris and other cities and returned with them on the steamer St. Paul, are alleged to have brought to Chicago a trunk load of evidence to be used in the suit.

Last October Mrs. Bell began separate maintenance proceedings and was given a decree and yearly alimony of $1200.

From May 31 until June 10, the complainant says, his wife and Hibbard lived together in New York, and on June 10, it is declared, they boarded the steamship New York, going to London and Paris.

Bell also accuses his wife of indiscretions with a "Mr. Eagle" at Louisville, Ky. He asks that she be enjoined from attempting to enforce payment of further alimony, and also that the bonds of matrimony be annulled.

## GETS $5,000,000

### FORTUNE LEFT TO A CHORUS GIRL.

NEW YORK, Aug. 15—Rumors of a fight over the will of Alan Wood, the ironmaster, are without foundation. When his wedding to Goldie Mohr, the chorus girl, became known last spring, he said that he had discussed his marriage with his children and arranged everything for their protection.

Only a year ago Goldie was a Broadway chorus girl at a salary of $25 a week; today she is the widow of a millionaire with a $5,000,000 dower right in his great estate.

## BOYS' SODALITY

### OF SACRED HEART TO HOLD PICNIC.

The Sacred Heart Sodality of St. Patrick's church will have its annual picnic at Mountain Rock next Thursday. This sodality is composed of boys of the parish ranging under 17 years. The boys are to meet this evening in the school hall to complete arrangements. There will be sports of all kinds, including a baseball game between the altar boys and the sodality. Madden will pitch for the altar boys while Malone will do the work for the sodality. Brother Matthew is director of this flourishing society.

## MR. SHADDUCK

### SERIOUSLY ILL AT HIS HOME ON THIRD STREET.

George K. Shadduck of 31 Third street, is seriously ill at his home. Last March he slipped and fell on the icy sidewalk near his residence and sustained a fracture of his hip. Owing to his advanced age, 83, he has never regained his strength and about two weeks ago he contracted a severe cold and has been gradually failing since that time and has been confined to his bed for the past ten days.

Mrs. Shadduck, who is with friends in Newfield, Me., has been summoned. Mr. Shadduck is a G. A. R. veteran, a member of Post 42. During the war of the Rebellion he was in active service with the Sixteenth Maine, and the Fifth Maine regiment, being orderly sergeant of the Fifth. At the close of the Civil war he had the honor as orderly of the Fifth Maine, to participate in escort duty at Baltimore, Md., where his company was assigned to escort General and Mrs. U. S. Grant from the railroad station to the hotel.

## MATRIMONIAL

Mr. Alphonse Gingres, a well known Moody street barber, and Miss Isabelle Campbell, were united in marriage last evening at St. Joseph's rectory, the ceremony being performed by Rev. Fr. Amyot. After the ceremony they left on a short wedding tour and will return to this city, where they will reside.

### CARD OF THANKS.

We the undersigned wish to thank our many friends and acquaintances for their sympathy and many kind acts on the demist of our beloved son and brother, George A. Webster. We also wish to thank those who were so kind as to send floral tributes. Their acts one and all shall ever be remembered by

DANIEL W. WEBSTER
And Family.

PUTNAM & SON CO.

166 Central Street

**Five Fresh Lots of Men's Worsted Trousers**

Neat, dressy, genteel patterns of light weight worsteds ready for the man who needs to freshen up the summer suit. A pair of these new trousers with your blue serge coat and vest, is about as effective as a new suit.

THREE HANDSOME STYLES

of pure worsted trousers, easy five dollar values, for **$3.50**

TWO QUIET PATTERNS

of worsted face trousers; guaranteed to give excellent service. Regularly sold for three dollars and a half, for **$2.00**

## AN ELOPEMENT

### Croker's Daughter Weds Young Merchant

NEW YORK, Aug. 15.—Great interest was shown throughout the city yesterday in a cabled report from Aix-les-Bains of the elopment of "Miss Florence C—, daughter of a much talked of New York politician," with "Louis M—, a young man of a well known Naples family.

Dr. W. T. Jenkins, in his office in the Maritime Exchange, said: "I have no private information, but I feel certain the young woman is Miss Florence Croker, daughter of Richard Croker, my brother-in-law. She was in Aix-les-Bains with her mother a few days ago, and less than a week ago I had a report that she was in Paris buying a trousseau. Naturally the announcement is a surprise to me. My family is on the continent, and had they had any inkling of Miss Croker's marriage they would have written of it to me. I feel sure, however, that she did the right thing. She is a girl of good judgment and would do nothing that could bring harm to herself."

Patrick McCann, husband of Mrs. Croker's sister, also expressed belief that the young woman was his niece. He said he disapproved of her marriage, but added that he had no idea who "Louis M—" might be. Mr. McCann and Mr. Croker are not on friendly terms.

In the Democratic club, where Miss Croker is well known personally to most of the older members, all present last night expressed hearty wishes for her happiness. There one name was mentioned as perhaps being that of the man concerned. It was that of Louis San Martino, a young Italian merchant.

Miss Croker possesses a comfortable fortune in her own right, most of which was settled upon her by her brother, Frank Croker, who was killed at Ormond, last winter. She is 18 years old and received her education in the convent of the Sacred Heart. With her mother she went to Europe, about seven weeks ago, after the death of another brother, Herbert Croker, who had gone west.

That Miss Croker should go to her father to obtain his consent to marry, as it was reported she had done, was considered quite natural by her friends. They recalled yesterday that she was a great favorite with her father, although during the years of his living apart from Mrs. Croker, Miss Florence had remained most of the time with her mother.

## HE ELOPED

### MELROSE YOUNG MAN MARRIED TO AN ACTRESS.

BOSTON, Aug. 15.—The news reached Melrose last night that Ralph Lewis Hatch of that city, an actor on the Keith circuit, and son of Frederick L. Hatch, was married in Providence Saturday afternoon to Josephine Agnes Downey, daughter of Andrew Downey, a carpenter. The young people reached Providence at 2 o'clock with baggage packed for travelling. It was after office hours, but a license was procured. Hatch gave his age as 21, and Miss Downey gave hers as 19 years. It appears, however, that Hatch was three years younger than he alleged.

Doubtless You Can Make

**Good Cake**

By the old way, but you can make it

**Better**

And be certain of the results from the start if you use

The **Universal** Cake Maker

Call and Examine Them.

**Bartlett & Dow**

216 Central St.

## FRESH SCANDAL

### Another Police Officer Was Suspended

BROCKTON, Aug. 15—Reserve Officer Frank E. Wall of the police force has been suspended by Mayor Keith for 10 days pending a hearing on the charge of "improper and immoral conduct." This action came as a result of an investigation yesterday afternoon by Mayor Keith and the police committee of the city council.

The action against Reserve Officer Wall is an outcome of the police scandal that has been stirring the city to its depths, resulting already in the removal for alleged "immoral conduct" of Inspector Chester E. Harris Officer Wall testified in the recent hearing on the Harris case for the prosecution, his testimony relating to the alleged placing of handcuffs on Stella Elliot, who brought the charges, by Inspector Harris at the Hackett restaurant in August, 1903.

Rumors regarding Officer Wall, which came to the ears of Mayor Keith, resulted in his calling a meeting of the committee on police in the mayor's office at City hall. The investigation was conducted behind closed doors, to prevent anything becoming public.

Those at the hearing included City Marshal W. A. Boyden, Chief Inspector W. S. Allen, Inspector Ira Kingman, ex-Inspector Chester E. Harris, Officer George Creamer, Frank W. Hawley, manager of the Mercer Clothing company, and President Arthur E. Kendrick of the board of aldermen.

FITS STOPPED FREE Permanently Cured by DR. KLINE'S GREAT NERVE RESTORER

No Fits after first day's use. CONSULTATION, personal or by mail, treatise and $2 TRIAL BOTTLE FREE

Permanent Cure, not only temporary relief, for all Nervous Disorders, Epilepsy, Spasms, St. Vitus' Dance, Debility, Exhaustion. Founded 1871.

DR. R. H. KLINE, Ld. 931 Arch St., Philadelphia.

**Mason and Lightning Fruit Jars**

Pure Rubber Fruit Jar Rings

The Uptown Hardware Store

**W. T. S. BARTLETT**

653-659 Merrimack St.

**SILKS, SATINS**

and fine fabrics, gloves and laces, feathers; also men's flannel outing suits cleaned or dyed and pressed, and all other kinds of gents' wearing apparel made to look as good as new if brought to the BAY STATE DYE WORKS, 54 Prescott St.

All orders promptly attended to and best work guaranteed. Get in the habit of saving money by bringing all your work to the

BAY STATE DYE WORKS

54 PRESCOTT STREET

A CARD

We the undersigned, do hereby agree to refund the money on a 50-cent bottle of Greene's Warranted Syrup of Tar if it fails to cure your cough or cold. We also guarantee a 25c bottle to prove satisfactory or money refunded.

Brunelle Pharmacy, F. H. Butler,
A. Thomasson, A. F. Story & Co.,
C. E. Carter, E. T. McEvoy,
Carleton & Hovey, A. W. Davis & Co.,
Ellingwood & Co., Carter & Sherburne,
Rochette & Delisle, F. C. Goodale,
F. P. Moody, Albert E. Moore,
Falls & Burkinshaw.

Big G CURES in 1 to 5 days. Guaranteed not to stricture. Prevents Contagion. THE EVANS CHEMICAL CO. CINCINNATI, O. U. S. A.

MEN AND WOMEN. Use Big G for unnatural discharges, inflammations, irritations or ulcerations of mucous membranes. Painless, and not astringent or poisonous. Sold by Druggists, or sent in plain wrapper, by express, prepaid, for $1.00, or 3 bottles $2.75. Circular sent on request.

**Wall Paper**

—AT—

*97 Appleton Street*

# KILLED IN AUTO

## Engaged Couple Met Terrible Death

## MACHINE STRUCK BY ENGINE

## Two Other Passengers Were Injured

BENNINGTON, Vt., Aug. 15.—Harris Lindsley of New York city and his fiancee, Miss Evelyn Pierrepont Willing of Chicago, were instantly killed on a Rutland railroad crossing here yesterday afternoon when a passenger train struck a speeding automobile.

Ambrose C. Cramer, the young son of Ambrose Cramer of Chicago, was on the front seat of the big touring car with the chauffeur, J. Adamson of New York. The latter was badly cut, but Cramer was not injured seriously beyond a shaking up.

Mr. Lindsley's party was returning to Manchester, Vt., from a trip to Williamstown, Mass. He was a prominent lawyer and deputy police commissioner of New York city. Miss Willing was a daughter of the late Henry J. Willing, formerly a member of the Chicago firm of Marshall, Field & Co.

The crossing where the accident occurred is known to all automobilists as a particularly bad place. A level stretch leads up to a short but steep pitch, and then a level stretch follows. The railroad track comes around a curve through a cut, and an approaching train could not be seen until almost on the wagon road. It is the custom of drivers of high power machines to take this crossing on the high gear, and the speed is very little slackened by the grade.

The big touring car was probably going 40 miles an hour when struck by the train. The front part of the machine had crossed the tracks. The tonneau, in which were Miss Willing and Mr. Lindsley, was hit squarely. The two were thrown 42 feet, both struck a board fence, and the impact was sufficiently great to break it down. Cramer and the chauffeur were also thrown out, but not any great distance.

Cramer and Adamson were taken to the Soldier's hospital at Bennington by Archibald J. McClure of Albany, who was on the way from Manchester to Albany in his touring car. He was accompanied by C. S. Ransom of Albany. The two men were among the first to arrive at the crossing after the accident and were able to identify the ill-fated party.

As soon as they were informed the Misses Skinner of Chicago, aunts of Miss Willing, came from Manchester in an automobile.

The train that struck the auto was a regular passenger train from the north to Bennington. The engine was reversed with the tender running ahead. The engine and tender combination car were overturned, while the passenger coach left the rails. Only two slight injuries are reported. The track was badly torn up. The engineer of the train says he did not see the auto until too late to stop his train.

The auto was tossed several yards, and in overturning caught fire. What was left of it was locked up in a barn and the place was carefully measured and marked preparatory to an investigation by the Bennington authorities.

Suffering Women

Need not be sick any longer for in the Bitters they can find a sure cure. It is compounded especially for such ailments as women and girls are subject to.

HOSTETTER'S STOMACH BITTERS

is a perfectly safe medicine and has restored thousands of women to robust health who suffered from Monthly Irregularities, Backache, Dizziness, Fainting Spells, Indigestion or Dyspepsia. Try it today.

ONE QUALITY
of
Witch Hazel
and that is the
BEST
12c Pint
C. B. COBURN CO.
63 Market Street

## BOSS BAKERS

OPENED THEIR SHOPS UNDER POLICE PROTECTION.

NEW YORK, Aug. 15—After securing the assurance of police protection about forty of the boss bakers on the East Side opened their shops last night. A policeman was placed on guard at each shop and reserves were held in readiness at several station houses, but there was no renewal of rioting. The employers issued a statement declaring that they were prepared to grant all the demands of the men regarding wages, hours and sanitary conditions of shops but that they were determined to make a stand for "open shops."

# POLICE SYSTEM

## Guam to Have One of Its Own

AGANA, Guam, July 22, Via San Francisco, Aug. 15.—A board appointed by the governor consisting of Lieut. R. F. [illegible] as chairman, C. D. Lehmukhl, executive secretary and the Rev. Padre Jose Palomo has been in session during the greater part of the month having under advisement the financial condition of the island, the salaries of insular officials, distribution of duties and the desirable changes to be instituted in the administration of the island affairs.

Several changes under the recommendation of this board is contemplated which will also be put into effect. Among others the disbanding of the insular artillery, now the only police in the island and the substitution therefor of a suitable constabulary, reformation of the courts of the island, whereby the supreme court becomes the court of appeals, and is brought as near to the jury system as the circumstances attending will permit, reformation of the prison laws and of public work performed by the prisoners, changes in the accountability system of the treasury and the extension of the government apprentice and training system.

On the third of July telephone communication was opened through from Agana to Suma, connecting the government office with the cable station. It is now proposed to hasten connections with the more remote and inaccessible places as Agat, Merizo and Inerajan. A strenuous effort is also being made to extend the roads of the island to the outlying districts. Good progress has been made during the past year and small sums of money provided by congress became available on the first day of July, which will permit further extension in the immediate future. Wherever these roads have been opened up during the past year a large area has been cleared and put under cultivation. The main difficulties in the past have been lack of facilities.

The installation of wireless telegraphy has progressed rapidly during the last month under the direction of Lieut. Geo. C. Sweet and a corps of electricians who were sent out with the necessary matter in the Solace.

On July 6, the construction of a causeway from the mainland to the island of Cabras on which the government coal pile is situated was begun. This will vastly facilitate the convenience of supplying coal both to ships and the naval station when completed.

PersianNerveEssence

RESTORES VITALITY—Has cured thousands of cases of Nervous Debility, Insomnia and Atrophy. They clear the brain, strengthen the circulation, make digestion perfect and impart a magnetic vigor to the whole being. $1 per box. Six boxes guaranteed to cure or refund money, $5. Mailed sealed. Book free. Persian Med. Co., 925 Arch st., Philadelphia, Pa. Sold in Lowell only by Falls & Burkinshaw, 418 Middlesex street, cor. Thorndike.

FOLEY'S HONEY AND TAR
for childrens safe, sure. No opiates

# THE RIFLE SHOOT

## Many Expert Shots at Wakefield

WAKEFIELD, Aug. 15.—An interstate rifle shoot which has brought to Wakefield many expert riflemen from the different New England states was begun here today on the range of the Bay State military rifle association. The shoot is under the auspices of the recently formed New England Military Rifle association, of which Col. James G. White of Boston is president and it is planned to hold such events here annually. The representatives of the Rhode Island militia arrived yesterday, the New Hampshire and Connecticut teams came today and the Maine team is expected to arrive tomorrow. The Massachusetts riflemen have been practicing here for some time. The entry list for company teams was so large that it was found necessary to divide the class into two divisions and the individual entries include over 100 of the crack shots of the militia of the New England states and from other parts of the country. While many of the events will be limited to New England riflemen, a number will be open to all. The meeting will continue through Friday.

The first match scheduled for today was the individual re-entry match, distance 200 yards, open to all. This was to be followed by other re-entry matches, a company team match limited to New England at distances of 200 and 500 yards, and other events.

## MUTINEERS

BRITISH CREW HAS ARRIVED AT SINGAPORE.

SAN FRANCISCO, Aug. 15.—With her mutinous crew, the British bark Dundee has arrived at Singapore from Java, according to a telegram received here today. The Dundee was bound from Bremen to Anjer and in the Javan port her crew refused to do further duty. Several of the ring leaders were placed in irons and with these men the captain set sail for Singapore with the intention of prosecuting the men.

## GIRL MAY DIE

SHE WAS BURNED WHILE PLAYING WITH MATCHES.

BOSTON, Aug. 15.—Playing with matches may cost Mary Louise Corniere, aged 9, of Lynn, her life. Yesterday afternoon her mother, of 38 Amity street, sent her for them. When she reached her yard her little brothers and she proceeded to light a paper fire. Mary's dress caught afire and she was enveloped in flames. Charles King and William Estes heard the cries. King removed his coat, and putting it about the little victim, smothered the flames. Estes assisted. Both men were severely burned about the hands.

The Corniere girl was terribly burned about the chest, back, arms and legs. At the Lynn hospital the chances are said to be against her. Miss Vona Girard, 35 Amity street, helped in the rescue and was slightly burned.

## KRAMER WON

IVER LAWSON [illegible] WITH [illegible]

NEW YORK, Aug. 15.—About 100 spectators gathered [illegible] bicycle races in Madison Square Garden last evening. The most interesting event of the night was the two [illegible] circuit professional [illegible] Frank Kramer defeated Iver Lawson of Salt Lake City. This was Lawson's [illegible] appearance on a track in the [illegible]. Kramer was in a [illegible] Coole while Lawson had [illegible] mate. The time was [illegible].

The one mile [illegible] handicap was won by [illegible].

Menus Bedell of Lynn Brook, L. I., met Louis Mettling in a ten mile motor race and won [illegible] and a half in 16.30 3-5.

## NORTH BILLERICA

Another case of diphtheria has been reported to the board of health. The latest case is in the Allen family on Wilson street where one of the younger children is sick. The house has been quarantined and every precaution will be taken by the authorities of the board of health to prevent a spread of the disease.

Miss Florence Storitt of Cambridge has been visiting relatives in town during the past week.

Miss Sadie Godet is on a two weeks' visit with relatives in Gloucester.

Mr. and Mrs. John F. Reilly of Wilson street will spend the next two weeks at Peak's Island, Me.

About 25 members of Asa Pollard lodge, I. O. O. F., M. U., attended the union picnic given by Lowell and North Billerica lodges at Nantasket beach, Saturday.

William S. Tyler, boss finisher in the Knitted Fabric company, Methuen, spent the past week at his home in this town.

Rev. Lawrence F. Tighe, pastor of St. Andrew's church, has returned from a two weeks' vacation, part of which he spent in Buffalo, N. Y.

A daughter has been born to Mr. and Mrs. John Stott of Wilson street.

Miss Mabel Morris is spending her vacation in Providence, R. I., with her sister, Mrs. William Kidder.

A number of residents of North Billerica went on a deep sea fishing trip Saturday night. The trip was made from Salem where a schooner had been chartered for the occasion. The boat left Salem harbor early in the evening and cast anchor a little north of Thatcher's Island, it being about two o'clock when the fishing grounds were reached. By six o'clock in the morning 750 pounds of fish had been caught by the party. The biggest catch was made by Smith Trefey, who caught a cod weighing 58 pounds.

On the return the vessel sailed along the north shore, putting in at Gloucester harbor, where the U. S. S. Chattanooga was anchored. They returned Sunday evening.

William Hayward and Mrs. Affie Hall, both former residents of North Billerica, were united in marriage in the Hillside Congregational church, Saturday. The ceremony was performed by Rev. J. A. McKnight. Both are well known in this town, having lived here for some time. After a brief honeymoon they will reside in Dracut.

FOLEY'S KIDNEY CURE
Makes Kidneys and Bladder Right

Apitezo
THE IRON FOOD
Is the most delicious of all cereals. Good any time—breakfast, dinner, supper or between meals. And it makes you
"Get Rosy"

# A New Chief Engineer For the Panama Canal

The recent rather abrupt retirement of John F. Wallace from his post as chief engineer of the Panama canal and the speedy appointment of John F. Stevens to succeed him have brought about a revival of interest in the most gigantic constructive problem ever undertaken by the American people. When Mr. Wallace entered upon the duties of his position about a year ago it was felt that something toward the realization of the project had been accomplished. His reputation as a man of deeds was so well established that public confidence in the feasibility of the undertaking took a mighty leap. French failure to dig the ditch seemed more puerile than ever, and the former advocates of the Nicaragua route were silent. The nation was committed to the building of the canal, and it must go on to completion without interruption.

But there has been an interruption, and it has been sufficient to remind the American people that the task which they have accepted so courageously cannot be rushed through to fulfillment on the first great wave of popular enthusiasm. It is unfortunate, perhaps, that just after operations in the canal zone have fairly begun difficulties which call for the strictest exercise of high ability, patience and close watchfulness should crop out. It is equally disquieting that recent visitors to the isthmus who have seen the ghastly ruins of the French effort and how much more must be done before the parade of ships between the oceans can begin have come home in the most pessimistic of moods. On the other hand, it seems better that since it was inevitable that some rather appalling drawbacks should interpose they should not be deferred until the shock of their coming would be even more disastrous.

The trouble, whatever it may be, has been sufficient to cause a discussion. The first anniversary of the starting of the work on the isthmus has only just passed, and about all that has been accomplished—all of permanent value, that is to say—seems to have been the excavation of a comparatively small amount of material and the partial organization of a working force. Unexpected and serious obstacles have impeded the work. Situations which could not have been foreseen on paper or accounted for in figured estimates have arisen. Perhaps the most important of these—more serious even than the desertion of the chief engineer—is the dissatisfaction of the American employees and the consequent difficulty of forming an effective working organization from the shifting personnel.

There has been no complaint of overwork. The hours are short and the men are not driven. The wages are high compared with those paid for similar work in the United States. Mere living expenses are less than those at home. If no other factors entered into the computation the exiled American might be satisfied temporarily. Unfortunately there are many other things to be considered. Panama is a country without culture or opportunity. It is also a country without comfort, from an American standpoint. It is a national personification of the simple life. Something to eat, a place to sleep and the occasional privilege of being clad are the sure total of the native's demands. In such an environment the American soon begins to pine for the clang of a trolley gong, the cheerful smoke of the factory chimney or a passing whiff from a clover patch.

The city of Panama, the capital of the republic, is regarded by the Panamans as the very center of the nation's life and gayety. As an example of its enterprise in the way of public amusements may be mentioned the fact that it contains a single theater whose parquet must be cleared of the hay stored in it every time it is opened to the public. There is not a public reading room, clubroom or recreation spot in the entire canal zone where men may meet and pass a profitable or pleasant hour. Panama has two private clubs among the local business men, and they have a few American members. There is no dearth of drinking places—cantinas, they are called. In the towns they are as plentiful as in the stockyards district of Chicago, and in the country every other thatched hut seems to have an assortment of bottles for retail distribution. But these Panama saloons are dreary places. They do not perform the functions of workingmen's social clubs, and all of the seductive features of the American barroom are absent.

The person who makes up his mind to seek employment in Panama knows from his appointment papers exactly to what he is entitled. He knows the exact amount of his salary, his hours of work, how many weeks of vacation and sick leave he may take during the year and that part of his living expenses will be borne by the government. He is prepared, also, to face certain disagreeable possibilities, such as malaria, a chance to come face to face with yellow jack, etc. Not until he is landed in Panama does he appreciate fully the change he has made. The dull monotony and the emptiness of the life fill him with unrest. The deadly inertia of tropical life settles upon him and all his ambition concentrates upon a single object—to leave the country.

This is the reason why so many men who have gone to Panama have returned to the States on the next steamer or have remained only long enough to get the money to pay their passage home. That something is lacking in the general conditions is shown by the fact that these defections are not confined to subordinate clerks and workingmen, but that men holding supervising and executive positions have been equally unstable. Under such unfavorable circumstances work has lagged discouragingly. In May six heads of departments at Culebra, where the excavating is being done, resigned and left the country. During the entire month the amount of work accomplished fell off to an alarming extent. Chief Engineer Wallace was away on his vacation and there was great lack of administration on the isthmus. When he returned he found it necessary to reorganize the entire force at Culebra, filling all of the executive offices with new men. During the short time he remained on the isthmus he found it impossible to bring much order out of the existing chaos and Chief Engineer Stevens will have an opportunity to exercise his talent for administration as soon as he settles down to business.

Eight steam excavating shovels are now working at Culebra and fourteen more have been ordered and will soon be on the ground. It is not believed that more than that number can be worked to advantage in the cut. The canal cannot be finished until Culebra cut is made, and it is estimated that about 100,000,000 cubic yards of rock and earth must be excavated. The work began in December and at the present rate of advance it would take twenty-three years to complete it. It is expected, however, that in time fifty shovels may be put in operation in the cut. With fifty shovels at work it could be finished in ten years.

So impressed have the members of the commission become with the necessity of taking measures to combat the universal nostalgia which prevails among the Americans on the isthmus that they have engaged two recreation experts, W. E. C. Nazro and Edward Moffett, to go to Panama on a mission of cheerfulness. These men sailed with President Theodore P. Shonts of the canal commission and Chief Engineer John F. Stevens, the new appointee. They will dot the canal zone with baseball fields, tennis courts and all the various devices incident to outdoor amusement. It is intended also to build clubhouses provided with every facility for reading and indoor amusement. Better houses and quarters for the men will be erected at once and sanitation will be attended to promptly.

John F. Stevens was born in West Gardiner, Me., in 1853. As a lad he was devoted to the study of mathematics and engineering, and when he was twenty-one he was assistant city engineer of Minneapolis. Shortly afterward he entered the railroad service as an expert engineer and has been connected with the building and development of many western lines. In 1889 he entered the employ of the Great Northern, and in 1895 he became chief engineer of that system. In 1902 he was made general manager and a year later chief engineer and second vice president of the Rock Island. In May of the present year he resigned his railroad position, having been selected by the government to go to the Philippines with Secretary Taft and report upon the feasibility of building a thousand miles of railroad in the archipelago. The Stevenses are residents of Chicago and have three sons—Doland, twenty-one years of age, now railroading in the Indian Territory; John F., Jr., aged seventeen, preparing for college at the Chicago Latin school, and Eugene, a nine-year-old public school boy.

JAMES L. TREVATHAN.

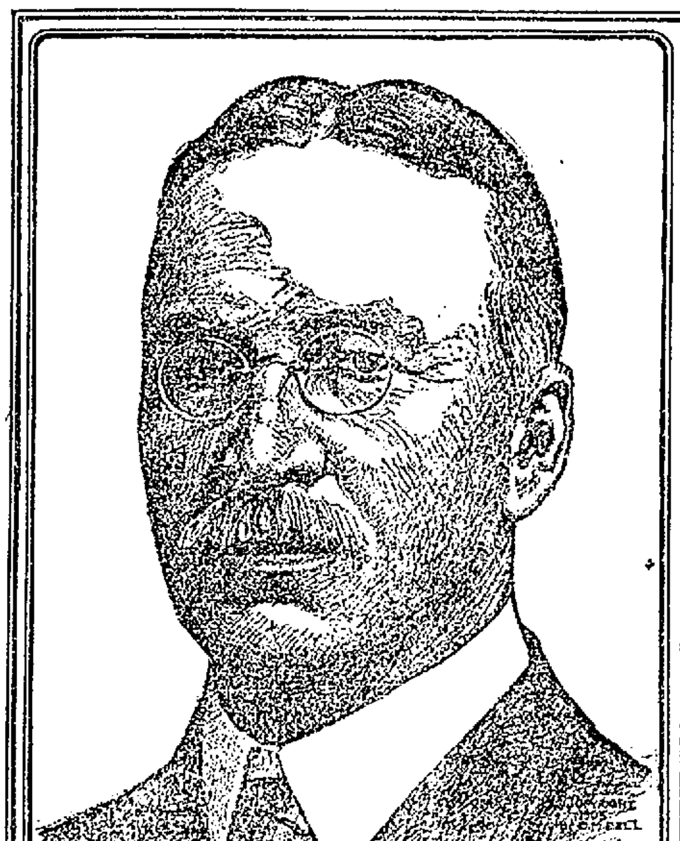

THEODORE P. SHONTS.

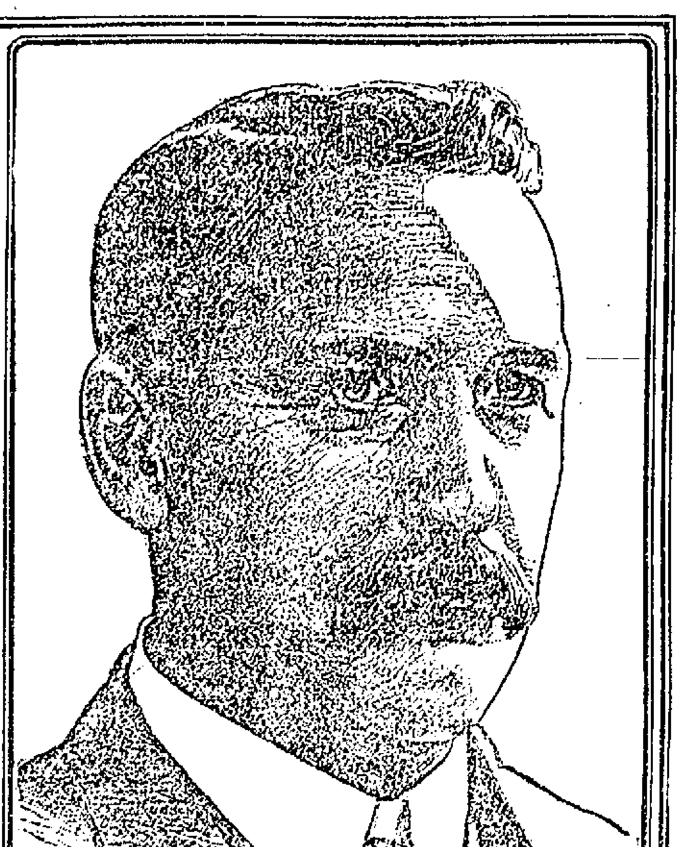

JOHN F. STEVENS.

## YOUNGEST ORGANIST AND COMPOSER.

George Williams, the fourteen-year-old musical prodigy of England, is coming to America to live with his uncle, David Williams, an employee of the Carnegie steel works at Pittsburg. The boy is remarkably proficient at the organ and has also manifested an unmistakable genius for composition, having produced a very creditable oratorio in three weeks. Aside from his musical talent the English lad shows no precocity. He has rather neglected his general education, and his uncle believes that an American school is what he needs. He will be permitted to continue his musical studies while attending public school.

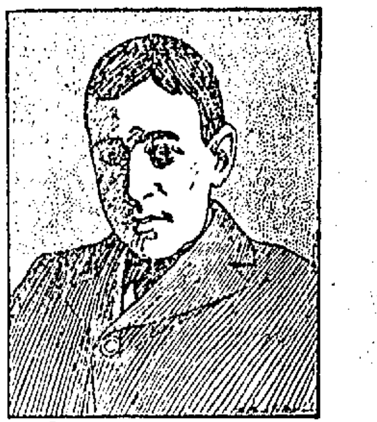

## A RADIUM CLOCK GOOD FOR THIRTY THOUSAND YEARS.

The cut shown herewith is the much discussed radium clock which is expected to run for 30,000 years at least. In the clock is suspended one-twelfth of a grain of radium over a small electroscope, which consists of two thin strips of silver. Being charged with electricity from the radium, these strips move apart until they touch the sides of the vacuum tube in which they are fixed. They communicate their charge to an aluminium wire, which rings a bell and, being discharged, fall together again to repeat the process indefinitely. This device was invented by a son of Lord Rayleigh, the discoverer of argon and the recent winner of the Nobel prize for physics.

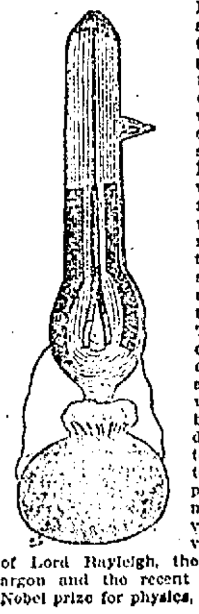

## TRAINS TO AND FROM BOSTON

### SOUTHERN DIV.

From Middlesex St.

| To Boston. Lve. | To Boston. Arr. | From Boston. Lve. | From Boston. Arr. |
|---|---|---|---|
| 5.45 | 6.50 | 6.00 | 7.04 |
| 6.28 | 7.40 | 6.30 | 7.26 |
| 6.39 | 7.30 | 7.34 | 8.24 |
| 6.47 | 7.33 | 8.13 | 8.59 |
| 7.01 | 8.00 | 9.00 | 9.57 |
| 7.21 | 8.05 | 9.50 | 9.57 |
| 7.31 | 8.00 | 10.00 | 10.37 |
| 7.45 | 8.35 | 10.17 | 11.30 |
| 7.52 | 8.55 | 11.35 | 12.07 |
| 8.37 | 9.40 | 12.00 | 12.57 |
| 9.53 | 10.19 | 1.00 | 1.57 |
| 11.07 | 12.07 | 1.15 | 1.42 |
| 12.13 | 12.54 | 2.00 | 3.01 |
| 12.44 | 1.50 | 3.00 | 3.57 |
| 1.56 | 2.39 | 3.30 | 4.03 |
| 2.05 | 3.45 | 3.47 | 5.00 |
| 3.47 | 4.30 | 4.14 | 5.30 |
| 4.02 | 4.45 | 5.00 | 5.57 |
| 4.26 | 5.30 | 5.35 | 6.25 |
| 5.23 | 6.15 | 5.47 | 6.24 |
| 5.49 | 7.00 | 6.14 | 7.30 |
| 6.12 | 6.55 | 7.30 | 8.08 |
| 7.31 | 8.15 | 8.30 | 9.05 |
| 8.39 | 9.31 | 10.30 | 11.34 |
|  |  | 11.20 | 12.21 |

### WESTERN DIV.

From Middlesex St.

| To Boston. Lve. | To Boston. Arr. | From Boston. Lve. | From Boston. Arr. |
|---|---|---|---|
| 6.30 | 7.35 | 7.30 | 8.31 |
| 8.00 | 8.54 | 9.25 | 10.33 |
| 9.25 | 10.33 | 10.50 | 11.40 |
| 10.50 | 12.00 | 11.20 | 1.05 |
| 12.05 | 1.22 | 2.15 | 3.15 |
| 12.47 | 1.59 | 3.36 | 4.50 |
| 2.25 | 3.22 | 4.59 | 5.50 |
| 3.10 | 4.00 | 6.03 | 7.02 |
| 3.55 | 5.00 | 6.35 | 7.45 |
| 6.06 | 6.46 | 9.40 | 10.33 |
| 6.15 | 7.10 | *11.15 | 12.11 |
| 7.00 | 8.00 |  |  |
| 9.30 | 10.42 |  |  |

* Runs to Lowell Wednesdays and Saturdays only.

### SUNDAY TRAINS

WESTERN DIVISION

|  |  |  |  |
|---|---|---|---|
| 8.15 | 9.25 | 8.00 | 9.13 |
| 12.10 | 1.15 | 12.00 | 1.00 |
| 3.55 | 4.50 | 5.05 | 6.20 |
| 5.30 | 6.50 | 8.43 | 9.40 |
| 8.45 | 9.42 |  |  |

SOUTHERN DIVISION

|  |  |  |  |
|---|---|---|---|
| 6.39 | 7.30 | 9.00 | 10.00 |
| 7.21 | 8.06 | 10.00 | 10.57 |
| 8.48 | 9.42 | 11.30 | 12.07 |
| 9.20 | 10.15 | 1.00 | 1.57 |
| 2.25 | 3.27 | 5.01 | 5.53 |
| 5.10 | 6.00 | 7.30 | 8.08 |
| 6.16 | 6.55 | 8.30 | 9.06 |
| 7.31 | 8.15 | 9.00 | 10.02 |
|  |  | 10.15 | 11.19 |

## LOCAL NEWS

Tobin's Printing—Associate Bldg. Tel.

Remnants for free ride. See special notices.

Hire your hacks at O'Donnell's stables. Tel. 423-4.

J. J. Cluin Co., expert watch repairers, 19-23 Palmer street.

J. F. Donohoe, Donovan Bldg., real estate and insurance. Telephone connection.

We please others; we can please you if you give us a trial, at Corey's lunch Cafe, 43 Prescott street.

For bargains in new cottages consult Eugene G. Russell, 407 Middlesex street.

## BAND CONCERT

### BY MILITARY BAND ON THE SOUTH COMMON.

The next municipal concert, will be given by the Lowell Military band, Wednesday evening, Aug. 16, at 7.45 on the South common.

Program.

1. March, Old Glory ..............Boehme
2. Medley of popular songs......Mackie
3. Coeurs et Fleurs (Flower song) ..............Tobani
4. Clarinet solo. Mr. John Fairbrother.
5. What the Brass Band Played ..............Chattaway
6. Selections from "Falka" Chassaigne
7. Von Tilzer's "Suanee River." ..............Von Tilzer
8. Waltzes from "The Yankee Consul" ..............Robyn
9. Suite de Ballet "Anthony and Cleopatra," ..............Granewald
10. Finale, Good Bye March, Laurendeau

JAMES A. MURPHY, Leader.

## FOUR MONTHS

### FOR POLICE OFFICER WHO ASSAULTED HIS WIFE.

LAWRENCE, Aug. 15.—John O'Neil, a special police officer, charged with assault on his wife and daughter, was sent to jail for four months yesterday.

O'Neil, who had the honor of being a special officer drew his pay last Fourth of July and has been drinking hard since.

O'Neil's wife, Margaret, testified that he came home last Saturday night in an ugly mood and asked what the children had done with their pay. When told that they had given it to their mother he said that he was the man of the house and that the money should be given to him. She remonstrated with him and a few words ensued. Sunday morning he was still ugly and showed it by swearing about the house. His daughter requested him not to swear so, and he became very angry and struck her on the back. Mrs. O'Neil claimed that she stepped between them and pushed O'Neil aside. He struck her also.

## FOUR BURGLARS

### Attacked a Finn and Took His Money

NEW YORK, Aug. 15.—Four Italian burglars were caught at an altar in the street today where in their flight from detectives they stopped to lay part of their stolen coin at the feet of a statue of St. Rocco. The detectives had found a young Finn bleeding in an alley and robbed of several dollars. Soon afterward they saw four Italians celebrating the feast day at St. Rocco, with such lavish gifts of cash as to arouse their suspicions. The Finn identified the devotees as his assailants.

**TOILET PAPER** LAWLER'S 79 Mer'k St.

Nova Scotia and New Brunswick tickets by the Eastern S. S. Co., Dom. Atlantic and Plant Lines.
Berths and staterooms reserved.

MURPHY'S TICKET AGENCY,
18 Appleton St., Opp. Postoffice.

Tickets Fall River to New York, $1.00.

**Undertakers**
**J. F. O'DONNELL & SONS**
Funeral chapel and morgue connected with the establishment.
324 MARKET STREET
Telephone 439-2.

***JOHN W. McEVOY***
Counsellor-at-Law and
Public Administrator
127 Central St. Tel. 639-4

**JOSEPH E. LOUGHRAN**
*ATTORNEY-AT-LAW*
6 Hildreth Bldg. Lowell, Mass.

**JAMES E. O'DONNELL**
Attorney-at-Law
HILDRETH BUILDING, LOWELL.

## CLIMBING THE ALPS

Continued.

by an intelligent guide. I cannot give you even a faint idea of the historical gems with which the place abounds. The Coliseum is the largest and one of the best preserved of the ruins. The history of this bloody structure is known to every schoolboy, and I need not repeat it. The Pantheon, which is still beautiful, interested us very much as did also the Arch of Constantine, the Tomb of Hadrian, the Forum, the Temple of Vesta, the Temple of Neptune, the Baths of Titus, the Palace of the Caesars and the ruins of numerous baths, palaces, tombs, temples, etc., which abound along the famous Appian Way and throughout the city and its suburbs.

But there are other objects of interest in Rome besides these ancient relics of a fallen empire. Where the statue of Jupiter fell the cross was raised. On the pedestal which once supported the bust of a warlike Caesar now rests

### THE KINDLY IMAGE

of The Master, and even the site of Nero's Circus, where innocent blood was shed until it reddened the waters of the Tiber, has now become the entrance to St. Peter's, the grandest temple on earth, erected to the glory of the Prince of Peace. Rome has lost her empire to be sure, but she still holds spiritual dominion over the greater part of the Christian world. The churches of Rome are numerous, gorgeous and full of interest for the travellers of every creed. St. Peter's is of course the principal attraction. We devoted several hours to this wonderful church and had we the time we might have spent a week there without doing it full justice. Our guide next conducted us through the museum of the Vatican where we saw some of the most famous sculptures on earth. The Sistine chapel and the picture galleries containing the best works of Raphael, Michael Angelo, Leonardo da Vinci and others interested us beyond anything we had previously beheld in the line of paintings. It took us nearly two days to do St. Peter's and the Vatican and then we turned our attention to some of the more important of the remaining churches. Next to St. Peter's the most magnificent church is the cathedral of St. Paul which is quite a distance from the centre of the city but is well worth the drive. The Church of St. John Lateran proved to be a gem while the cathedral of St. Maria Maggiore and the Church of the Jesuits both rival it in magnificence.

A visit to the little Church of "Quo Vadis" was of the deepest interest, for it is erected on the alleged spot on the Appian Way where St. Peter met the Saviour returning to Rome and asked Him the famous question, "Domine, quo vadis?" (Lord, where goest thou?) The tradition is familiar to all Christians and the church which marks the spot is visited by hundreds of travelers daily. We went to the Church of St. Sebastian where we got a limited view of the catacombs with which the city abounds.

I have not attempted to give a description of any of the churches visited, as it

### WOULD BE IMPOSSIBLE

to do so in a letter of this kind, but I will try and describe what may be of equal interest to your readers, and what was of unbounded interest to us, namely, our audience with His Holiness, Pope Pius X. We learned soon after arriving in the city that the next public audience would be given on Tuesday, July 25th. Having made arrangements in advance we presented ourselves at the entrance to the Vatican, about five o'clock in the evening of that date, armed with the necessary credentials.

We were confronted by a squad of the famous Swiss guards in their striking uniforms of red, yellow and black, and were directed to the room of a dignitary whose office is up two long flights of marble stairs. This official conducted the ladies to an anteroom, where they removed their hats and put on the regulation black lace head-dress, resembling a mantilla, which they had previously provided for the occasion. We were all dressed in black, without gloves, in accordance with the rules of papal etiquette. Our cards were next required by the secretary, who carried them with the cards of all others in waiting into the private apartments of the Pope. When all was in readiness we were escorted by a papal official to the corridor of the audience chamber and turned over to the care of a page dressed in red brocaded silk with stockings to match and snow-white linen. By this functionary we were escorted through another line of Swiss guards into the audience chamber and assigned to our seats. While we waited here we had an opportunity to study the vast and beautifully decorated room. The side walls were covered with cardinal damask above which running around the entire room, was a painted frieze representing biblical scenes. The ceiling was gorgeously carved and panelled in gold and blue. At one end was the Pope's throne and canopy with richly draped entrances to the rear apartments. Around the room were about sixty chairs upholstered in red silk on which the expectant visitors sat waiting the entrance of the Pope. We did not have to wait long before the lace drapery near the throne was pushed aside and preceded by three dignitaries in robes of office His Holiness entered the room. Immediately all present knelt and then arose, and stood in a circle while His Holiness took a momentary survey of his visitors with a

### MOST CHEERFUL SMILE

on his countenance. He was dressed in the white papal robes made familiar to the world by the numerous paintings and colored lithographs of the pontiffs, and wore a small white skull cap. His slippers were of red morocco with white soles. Around his waist he wore a white sash of watered silk fringed with gold. Coiled about his neck was a heavy gold chain from which hung on his breast a large emerald cross studded with diamonds. On his right hand he wore a ring in which was set a bright emerald about three-fourths of an inch square. He was remarkably spry and active for a man in his seventy-first year and appeared to be in vigorous health. Without much delay he proceeded down the line offering his hand to each person in the room while each in turn knelt and taking him by the hand kissed the emerald ring and then arose. After completing the circuit of the room, he stood in front of the throne and in a clear, strong voice addressed a few words to the visitors in Latin and then raising his hand, while all knelt, he pronounced the papal benediction, blessing all present, together with their families and all under their charge. Then with a most gracious parting smile he retired. The little party of visitors slowly filed from the room and after the ladies had donned their street attire, we returned to our carriage and were driven to our hotel highly pleased and deeply impressed with our visit to Pope Pius X.

We continued our sightseeing in Rome until we had seen all the main points of interest and then left for Pisa, a city of considerable size and of great interest to the traveller. The principal attraction in Pisa is the

### FAMOUS LEANING TOWER

or Campanile, which, although 179 feet high, leans 14 feet out of perpendicular, which gives one the impression that it is just about to topple over and crash through the roofs of the adjoining buildings. Near by is the cathedral with its world-renowned baptistry, conceded to be the finest in the world. The acoustic properties of this wonderful building are such that if one sings a single note it is repeated, harmonized and re-echoed until it sounds like the playing of a grand organ. Pisa is quite a centre for fine sculpture and works of art. The burial ground, or Campo Santo, filled with shiploads of sacred earth from Mt. Calvary, is an interesting sight. From Pisa we went to Genoa. The line to Genoa runs along the coast of the Mediterranean but there are so many tunnels through the mountains that one gets but very short glimpses of the sea. It might well be called the underground road to Genoa. The city, however, is worth visiting. The harbor is one of the best, the streets and buildings are quaint, while the residential section on a fine elevation is modern and beautiful.

Genoa, as you know, was the home of Columbus, and the pride and veneration of the Genoese for their famous son is attested by a grand statue to the discoverer of America. The statue, which is located in the principal square, attracts the attention and admiration of all visitors. There is a fine cathedral here built of alternate bands of black and white marble besides several less pretentious but very interesting edifices. An academy of fine arts and a museum of antiquities add to the attractions of this famous old Italian seaport. The burial grounds of Genoa are, perhaps, the finest in Italy and are well worth a visit. We next journeyed to the city of Milan, one of the finest cities in Europe. We

### WERE NOT DISAPPOINTED

in the great cathedral, which may well be designated as one of the wonders of the world. It does not cover as much ground as the cathedral of Cologne, nor is the front nearly as high or imposing, but it makes up for these deficiencies by a wealth of statuary, pinnacles and marble lace-work which almost staggers the beholder. The famous Arcade of Milan, occupying several squares, all covered with a glass dome-like roof, is not equalled elsewhere. At the old abbey of St. Maria, we saw the original of Leonardo da Vinci's famous fresco of "The Last Supper." It is now very indistinct from age. The old church of Ambrogio, built in the fourth century, is a great curiosity. Milan is a fine shopping centre. The streets, stores, hotels, etc., are attractive and right up to date. They are preparing for a great international exposition here in 1906. Bidding farewell to Milan we started for Menaggio on beautiful Lake Como, where we rested for a day, and then crossing Lake Lugano, took the inclined road up to the level of the St. Gothard railway. The ride on this road through the world-famed Alps beggars description. Such a bewildering panorama of mountains, lakes, valleys, cascades and gorges, I never beheld before. The ride through the St. Gothard tunnel occupied about sixteen minutes, and contrary to our expectations, it was neither smoky nor uncomfortable in the least. We crossed Lake Lucerne in the early evening when it looked its best, and here we are, surrounded by snow-capped mountains, cooling off and preparing to see the wonders of Switzerland.

Later on, when I get down from the clouds, I will drop you a line. Yours truly, J. H. H.

**To the Public:**

We take pleasure in announcing to the citizens of Lowell and environments today, August 15th, at 12 o'clock sharp, the opening of our "decidedly up-to-date" tailoring establishment at 32 Central Street.

We have come to Lowell because we have faith in Lowell. No money has been spared to make the store beautiful enough and unique enough to attract the attention of visitors from even Boston or New York, and thus make it one of the show places in Lowell.

As we have a number of stores our purchasing powers are unrivaled. We pay no profits to middle men, buy our woolens direct from the mills and own them at rockbottom prices.

Our cutters are the highest skilled artists; we will not deliver any garment which is not just right.

OUR MOTTO—"VALUE FOR MONEY IS THE SUREST TRADE-WINNER"

Everything good the market produces from a $15.00 domestic cheviot to a $40.00 imported worsted dress suit is on our counters.

But to introduce our line in Lowell and win your good will we will, for the opening week, offer some especially good values in $18.00 and $25.00 suitings.

Everything has been done and will be done to make the store a success, but we need your co-operation; we invite you cordially to attend the opening or call on us at your leisure.

OUR METHODS WILL PLEASE YOU—OUR PRICES WILL SAVE YOU MONEY

**The Scott Tailoring Co.**
INCORPORATED
32 CENTRAL STREET

## MURDER CHARGE

### Former Chauffeur Lawrence is Accused

### VICTIM WAS WILLIAM BATE

### Alleged Assailant Lives in Brockton

CHICAGO, Aug. 15.—The Inter Ocean today says:

A warrant has been prepared charging George Lawrence, alias Bennett Marsh, formerly employed as a chauffeur for various wealthy Chicagoans, with the murder of Wm. Bate, the young chauffeur, whose dead body was found leaning over the steering gear of an automobile at a lonely spot in the road, two and one-half miles beyond Lemont, on the morning of Nov. 19, 1904.

John V. Bate of Racine, Wis., father of the victim of the celebrated murder mystery, will arrive in Chicago from Racine today and will sign the warrant. Chief of Police Collins is confident that at last he has identified the mysterious "Mr. Dove" and today will send Detective Sheehan to Brockton, Mass., where Bennett Marsh, known at home as George Lawrence, lives, and where it is believed he is in the last stages of consumption.

With Detective Sheehan will go Peter J. Startz, telegraph operator employed in the Santa Fe railway station at Romeo, Ills., who was with "Mr. Dove" for four hours on the morning following the murder.

### NOT KNOWN IN BROCKTON.

BROCKTON, Mass., Aug. 15.—The Brockton police stated today that George Lawrence, alias Bennett Marsh, for whom a warrant has been issued in Chicago charging him with the murder of William Bate, is unknown to them. Several months ago a circular was received by the local police giving a description of Lawrence but since that time no communication has been received from the Chicago authorities.

"If Lawrence is in this city," it was stated at headquarters, "the fact is unknown to us and if the Chicago officers have traced him to this city they are in possession of information unknown to the Brockton police."

## LAST RITES

### OVER VICTIMS OF THE BENNINGTON DISASTER.

SAN DIEGO, Cal., Aug. 15.—The final rites over the dead of the Bennington disaster were performed at the military cemetery at Fort Rosecrans yesterday afternoon in the presence of the survivors of the Bennington, the officers and crew of the Chicago, and a large number of people. The exercises were simple. Chaplain W. A. Store read the Episcopal service, the graves were strewn with flowers, the usual volleys were fired and the bugler sounded taps.

The Bennington is anchored off Fort Rosecrans waiting for the tug Fortune to take her in town for San Francisco.

## THE VETS

### WILL HAVE A GREAT TIME IN MANCHESTER.

On Monday the work of sinking the tanks and building the engine and measuring platforms, the final details in the arrangements for the New England league firemen's muster in Manchester, Thursday, began at the circus grounds.

Twenty-three entries are now in the hands of the secretary of the muster committee, and, as a dozen or fifteen other handtub companies have voted to come, although they have not yet mailed their entry blanks, a rousing muster is promised. The entries to date follow:

City of Lawrence, Lawrence, Mass.
Conqueror, South Weymouth, Mass.
East Providence Vets, East Providence, R. I.
Protector, No. 3, Brockton, Mass.
Protection, No. 2, Amesbury, Mass.
Nonantum, Newton, Mass.
Enterprise, No. 2, Brockton, Mass.
Uncle Sam, Manchester.
City of Lowell, Lowell, Mass.
Hancock, No. 1, Brockton, Mass.
Germania, West Manchester.
General Taylor, Everett.
Niagara, North Andover, Mass.
Watch City, Waltham, Mass.
Alabama Coons, Stoughton, Mass.
City of Somerville, Somerville, Mass.
Mazeppa, No. 3 Acushnett Mass.
White Angel, Salem, Mass.
T. W. Lane, East Manchester.
Paul Revere, Revere, Mass.
Red Jackets, Cambridge, Mass.
Arlington, No. 3, Arlington, Mass.
Gardner Vets, Gardner, Mass.

The secretary has also received letters stating that the Portsmouth veterans, the Nashua veterans and the Star of Jamaica of Jamaica Plains will take part in the tournament, but he is not yet in receipt of their entries.

The three Manchester companies are to entertain several visiting organizations. The Germanias will take care of the Jamaica Plains crew; the Uncle Sams the Mazeppas and the Barnicoates; and the T. W. Lane company of East Manchester, the General Taylor vets.

The committee looking after the receiving of the tubs has made arrangements to serve a banquet to those who come with the machines, Wednesday night at the headquarters of the Uncle Sam association on Amherst street.

J. J. O'Connell J. J. Cashman
**J. J. O'CONNELL & CO.**
**Funeral Directors**
1010 Central St. Davis Sq.
Telephone Connection

**JOS. F. DONOHOE**
Real Estate and General Insurance
Rooms 46-47 Donovan Bldg., 267 Central st., Lowell, Mass. Tel. connections.

## JUNIPER AGLOW

### Fine Illumination There Last Night

### LOWELL WELL REPRESENTED THERE

### The Spectacle One of the Grandest

### OVER 25,000 WERE PRESENT

### And All Enjoyed the Brilliant Illumination

Undoubtedly the most charming "corner of Lowell" to be found anywhere outside Lowell is at beautiful Juniper Point where the Lowell cottagers and their guests predominate, in influence if not in numbers and very probably in numbers judging from the familiar faces seen on all sides at last night's grand illumination.

"If you don't know just where a man's from here," said a native to the writer, "just put him down as from Lowell and nine times out of ten you've got it right."

The "mayor" of the Point is Harry R. Rice of this city; the most genial man at the place is "Smooth" Robert Crowley, whose famous smile has grown even more lustrous under the benign influence of the summer sun. The most famous yachtsman at the Point is Principal "Cy" Durgin of the Bartlett school, who is kept busy taking his Lowell friends for a sail about the pretty and interesting harbor. The "biggest" man in the place is Lawyer Peter A. Fay. But to enumerate the Lowell people who are enjoying life at the Point would take nearly a column, while at Winter Island nearby, the same conditions prevail, for at the island are to be found the families of George Green, Daniel Swan, Perry Thompson and other well known Lowellians.

Yesterday marked the opening of a three days' general celebration at Salem Willows and Juniper Point, which has been in preparation for weeks. A committee with Harry R. Rice at the head and Mr. Crowley, George Fairburn and others from Lowell included in its membership, have worked untiringly on the plans for the celebration, and no matter how the remaining two days turn out, there was glory enough in the first day's achievement, for it is doubtful if any Massachusetts summer resort ever presented a more beautiful spectacle than the illuminations of last evening. All of the summer residents entered into the project with enthusiasm and nearly every place was decorated and wherever one looked was bunting and the fantastic Japanese lanterns, along with hundreds of vari-colored incandescent bulbs presenting the bewildering iridescence of the kaleidoscope.

All the attractions at the Willows presented special electrical decorations while thousands of lanterns enhanced the beauty of the scene. But at Juniper the most captivating spectacle appeared and one imagined himself in Fairyland as he walked along the well kept thoroughfares, under here an arch of glaring electric lamps and there a string of variegated lanterns. At the different "street corners" huge stars or shields in red, white and blue lights shone from high poles, while houses, lawns, trees and bushes and in fact any old place that would hold a light was illuminated. There was friendly rivalry among the neighbors over the decorations and as a result some displays were decidedly elaborate and unique in design. Then out in the harbor every kind of a thing that floated carried lights while over all a full moon beamed complacently from a slightly "mackereled" sky, throwing a long stretch of silvery rays over the restless waves. And the moon not to be outdone by the mortals ran a show of its own and most accommodatingly went into a most interesting and clearly defined partial eclipse which for a couple of hours had thousands of necks on the "rubber."

During the day there were special attractions and three bands and by evening there were surely 25,000 people at the Willows and Point. A corps of police from Salem looked after the good order of the place, which was not marred by even the slightest infraction of the rules of law and order while a delegation of the Salem fire department with a hose carriage looked out for fires.

At 7 o'clock, all "lit up" and then the great dynamite water mine was exploded. An avalanche of water was hurled 50 feet into the air like some mammoth geyser while the "Ohs" and "Ahs" from thousands of throats pronounced the success of this novel form of entertainment. At 8 o'clock the affair was on full blast.

At 8.30 the bell on the "town hall" was rung and in an instant the entire Point appeared to have been trasformed in appearnce only, of course into the old fashioned Hades that one used to hear much about. It seems that the committee had left a huge stick of red fire at every cottage on the Point with instructions for all to light up simultaneously at 8.30 upon the order of the bell. The cottagers all obeyed the pleasant injunction and for 20 minutes Juniper Point must have appeared to the wondering mariners at sea like one gigantic ball of red fire. Then followed the fireworks set off from a float 500 feet out from shore, thus enabling all to have an equal opportunity to witness them. The display was all right and the Lowell people concluded that Messrs. Rice, Crowley, Fairburn and the others must have profited by some of the experiences that Lowellians have had with fireworks in the past and had seen to it that the Point had a dollars's worth of fireworks for every dollar spent. An amusing feature of the fireworks was a mistake made by the man who set them off. Either he was a joker or else he didn't understand French for the display had not been on more than five minutes when he touched off a set piece which read in immense letters "Au Revoir." At first the crowd thought that he meant it, but in a few moments it became apparent that a mistake had been made and all sorts of explanations went along the line.

"He thought it meant 'How dyer do,'" explained young "Tib" Fay, the eldest of Lawyer Peter's interesting progeny.

At 10 o'clock the last rocket burst and then everyone "hiked" from the Point to the lower end of the Willows and sought out points of vantage about the base fo the hill from whose summit the big guns of historic old Fort Lee threateningly scan the horizon. At the top of the hill the bon-fire was built. In its make-up were 300 railroad sleepers, hundreds of oil barrels and tons of hay and other inflammable material arranged in a pile 50 feet high. The spark was applied by electricity and the huge pile was soon a mass of flames ,that could be seen for miles around. The crowd gazed it for about an hour and at 11 o'clock the cars began to fill up. The Boston & Northern handled the immense gathering finely. There were specials for every place, including Lowell, and for over an hour an endless procession of cars took the tired but happy crowd to their homes. The trolley ride from Lowell to the Willows is one of the most delightful to be found in the state. This morning when the Lowell people who returned to this city on the 7 o'clock train passed Fort Lee, the embers of the bon-fire were still smouldering.

There were prizes for the best decorated cottages and the judges were: Mayor Peterson, Col. J. Frank Dalton and Deputy Sheriff P. F. Tierney.

Prizes aggregating $100 were awarded as follows: First, E. H. Brunnelle of Duxbury; second, Harry R. Rice of Lowell; third, Willis S. Perry, Salem; fourth, Cyrus W. Durgin of Lowell; fifth, Charles N. Symonds, Salem; sixth, Reuben Arey, Salem; seventh, Charles E. Edsen, Salem; eighth, A. Frank Hitchings, Salem; ninth, Charles H. Chase, Salem; tenth, Edward E. Lee, Salem.

Many thought that the judges were rather unkind to Mr. Durgin whose display while perhaps not the largest was more artistic and of original design.

The celebration will continue today and tomorrow.

## CANOBIE CASES

### Fines Imposed for Sunday Business

### TWO LOWELL MEN DEFENDANTS

### Manager Woodman Put Up the Coin

PORTSMOUTH, N. H., Aug. 15.—The Canobie lake cases were heard before Judge Simes in police court yesterday forenoon, and it took but a short time to dispose of the entire seven cases, there being very little time wasted.

Judge Samuel W. Emery appeared for the respondents in behalf of the New Hampshire Traction company, and General Manager Woodman was also present. County Solicitor John W. Kelley appeared for the state. Mr. Emery at the opening stated that he waived the reading of the warrant and pleaded not guilty in all of the cases.

The cases were: Ralph Carney, Dracut, Mass., taking fares on flying horses; Frank Robert, Lowell, operating the machinery of the flying hoses; M. E. Lebon, Roxbury, selling tickets to the skating rink; Richard T. Halliwell, Lowell, managing skating rink; William H. Bowser, Bedford, Pa.; selling tickets for roller coaster; Fred L. Freeman, Dexter, Me., starting cars on the roller coaster; William H. Wood, Haverhill, Mass., owner and manager of the box bowling alley.

Deputy Sheriff Robert Scott of Exeter was the only witness and with the aid of his note book he told what he found each of the defendants doing when he arrived at the lake. In cross examination he admitted that the lake was one of the best managed places he had ever seen and he had seen them all through the east. The crowd was orderly and there was no disturbance of any nature whatever.

Judge Emery in arguing for the defendants claimed that the park was a necessity for the people employed in the mills and stores who only had Sundays for an outing. Things had changed since the law was first placed on the statute books.

Mr. Kelley maintained that the amusements were not a necessity nor a work of mercy and therefore they were liable to the law. He admitted that the general public wanted such amusement, but the legislature had not seen fit to repeal the law, therefore the court should hold them guilty.

Judge Simes said that he would rule that it was not a necessity and while it may be in the public mind, it was not in the state's and he supposed that whatever the fine, it would be appealed. He imposed a fine of $1 each and costs at $6. General Manager Woodman said he would pay and he paid over the entire amount before leaving the court room.

**Carry Your Own Bay Rum**

Do not trust to luck that you will find some wherever you go for your vacation. Carry your own and then you will be sure of it. Use it when you shave or make the barber use it. You will also find that it is an excellent hair tonic. Ask your barber what he thinks of it. 35 cents per pint.

**TALBOT'S**
40 Middle St. Telephone